

ACS 2020

CONTENTS/



HIGHLIGHTS

4

BLACKLINE
SOFTSHELL JACKET

6

SLT
AERO-SUIT

8

HERON
HELMET

10

DIRT 2.0
HELMET

12

GTY MAZE X AT
SHOES

14

ATX OX
SHOES

16

RACE EVO
COMPUTER

18

GRIP 0.5L
BOTTLE



XX

The „Spare Parts“ icon refers to the page containing an overview of the spare parts that are compatible with the product.

CLOTHING	20
HELMETS	98
SHOES	120
GLOVES	146
ACCESSORIES	156
BACKPACKS + BAGS	172
COMPUTERS + PUMPS	186
SADDLES + GRIPS + BAR TAPES	200
BIKE EQUIPMENT	212
BIKE PARTS	244
POINT OF SALE	274

CLOTHING

HELMETS

SHOES

GLOVES

ACCESSORIES

BACKPACKS +
BAGSCOMPUTER
+ PUMPSSADDLE + GRIPS +
BAR TAPESBIKE
EQUIPMENT

BIKE PARTS

POINT OF SALE

+ **BLACKLINE**
SOFTSHELL JACKET



HIGHLIGHT

The new Blackline Softshell Jacket is the perfect go-to when the temperature starts to drop and the days get shorter. Warming softshell fabric keeps you comfortably dry and stops you from cooling down too much. Flexibility and freedom of movement come as standard to keep you performing at your best – whatever the season. Stylish, reflective details offer added visibility. The new Blackline Softshell Jacket is the ideal choice when the weather turns bad.

GENDER

WOMEN **MEN**

FIT

TIGHT **REGULAR** **LOOSE**

SIZES

XS S M L XL XXL XXXL

FABRIC

89% polyester / 5% elastane / 6% polyurethane

DESIGNED FOR

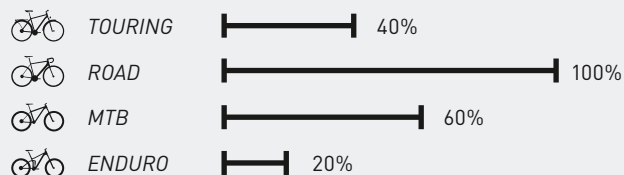

„Our new Blackline Softshell Jacket has you covered. Designed to meet the highest technical demands, it lets you focus on doing what you do best: cycling. Optimum temperature regulation comes courtesy of the high-quality technical fabrics. To cap off the feel-good factor, the jacket comes in a stylish, pared-down design with the perfect details just where you need them, like reflective inserts and a practical spray guard section at the rear. When the designers and technicians on our development team sat down to develop this product, their focus was on ensuring the perfect interplay of optics and function. We think they did a great job!“

INA BAEHR
ARIANA PANHANS
LENA HEINRICH
TEAM CLOTHING

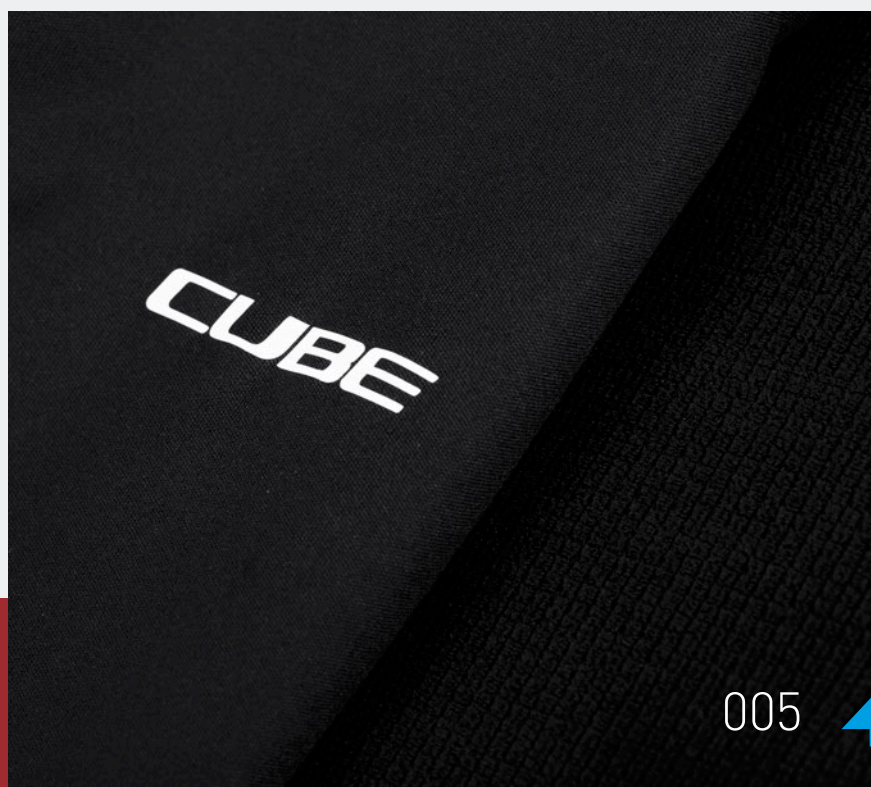

+ SLT AERO-SUIT



HIGHLIGHT

The SLT Aero-Suit makes it easy to perform at your best in competition. Its aero-optimised cut gives you the freedom and flexibility you need to go full gas on every leg of the race. Highly technical fabric wicks away moisture from the skin, keeping you pleasantly cool even when the effort gets you hot around the collar. It even dries quickly after the swim leg. The extra-light pad protects against chafing and ensures optimum performance. It's not too wide and not too narrow – so you'll hardly notice it when running. The three-part rear pocket has bags of room for race nutrition.

GENDER

WOMEN **MEN**

FIT

TIGHT REGULAR LOOSE

SIZES

XS S M L XL XXL XXXL

FABRIC

71% polyamide / 29% elastane

DESIGNED FOR

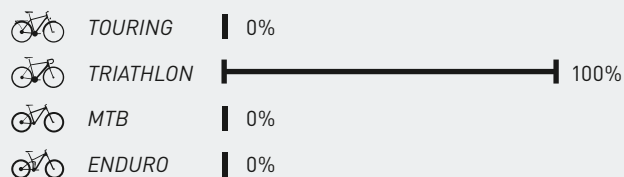

Triathletes are always looking for ways to eke out an extra few drops of performance. Skinsuit choice plays a huge role in this. Hydrophobic and flexible around the shoulders for swimming, it should fit like a glove for biking and running, yet be breathable and comfortable at the same time. It's the athlete's second skin, which makes finding the perfect balance between fit, aerodynamics and comfort the biggest challenge in my eyes. That was until I found the CUBE Aero-Suit – I trust it 100% in competition!

FLORIAN ANGERT
TRIATHLETE

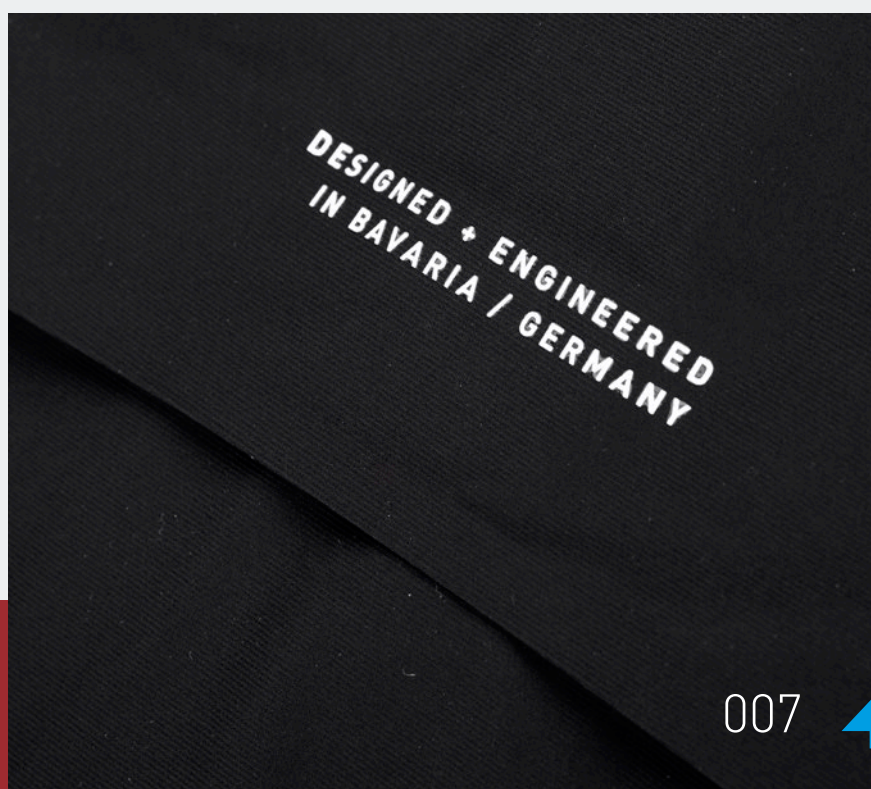
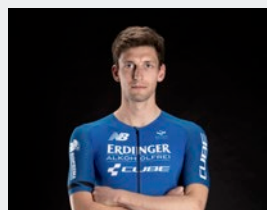

+ **HERON**
HELMET



HIGHLIGHT

If you think aerodynamics come at the cost of an overheated head and painful neck – think again! After extensive wind tunnel testing, we came up with a design that directs cooling air over the entire head via deep ventilation channels yet doesn't look or feel too bulky in the process. It effortlessly comes in at below 250 g – super light for an aero helmet – meaning maximum comfort for an extra portion of speed even on long-distance rides.

GENDER

WOMEN **MEN**

SIZES

S (49-55) **M** (52-57) **L** (57-62)

FABRIC

EPS Triple-In-Mould

FEATURES

MIPS
SILC 180+ Fit System
Flat Divider
Natural Fit concept

WEIGHT

245 g

FINISH

glossy brushed + matte

DESIGNED FOR

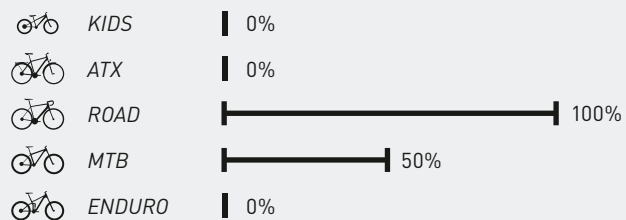

The HERON is the perfect all-round helmet, ideal for everyday use and with an aerodynamic design. It's great both outside and inside. Utilising the latest-generation of MIPS technology to absorb rotational forces in the event of an impact, the helmet offers added safety that goes above and beyond the legal minimum.

MARCUS SCHÖNEFELD
PRODUCT DESIGN

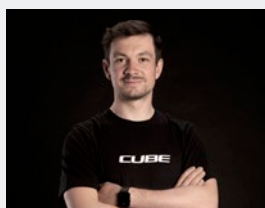

+ **DIRT 2.0**
HELMET



HIGHLIGHT

When things get sketchy, you'll be glad of the DIRT 2.0! The rugged ABS construction makes this lid perfect for everyday use on dirt lines and in the urban jungle. Fitting is a cinch courtesy of the SNAP 360 Fit System and ratchet closure. A helmet that's as versatile as your tricks.

GENDER **WOMEN** **MEN**

SIZES **S** (49-55) **M** (52-57) **L** (57-62)

MATERIAL **ABS/EPS**

FEATURES **SNAP 360 Fit System**
Flat dividers
Padded ratchet chin closure
Natural Fit concept

WEIGHT **370 g**

FINISH **matte**

DESIGNED FOR



Think dirt lids are all badly ventilated and uncool? Think again! Strategically positioned vents channel air directly through the super-deep interior channels for maximum air flow. Your head stays cool on even the most epic of summer pump track sessions. And if you're not in the mood for some crazy tricks, the DIRT 2.0 looks super cool in the city, too. Its modern lines and sturdy construction make this lid perfect for everyday use.

MARCUS SCHÖNEFELD
PRODUCT DESIGN

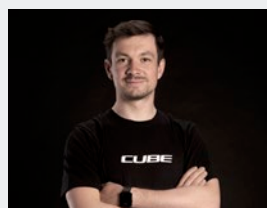

+ GTY MAZE X ACTIONTEAM SHOES



HIGHLIGHT

This shoe not only fits like a glove courtesy of special performance moulding, the redesigned sole sticks like glue to your pedal pins for outstanding traction. With a simple, clean design, this is the perfect everyday shoe that feels equally at home on an epic pump track session.

GENDER

WOMEN **MEN**

SIZES

EU 36-48 **UK** 3-12.5 **CM** 22.6-30.6

MATERIAL

Upper: Microfibre
Sole: EVA, rubber

FEATURES

Natural Fit last
Natural Fit insole
rugged upper
reinforced toe box
lace holder
anti-slip SUPtraction outsole for flat pedals

WEIGHT

356 g

DESIGNED FOR

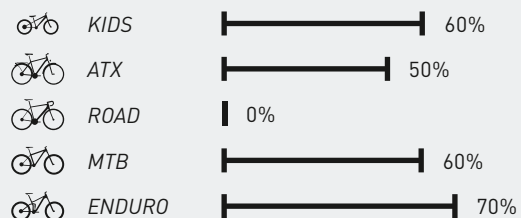

Smart looking flat shoe you could wear out for dinner no stress, also nice and breathable and ideal for those flat pedal sessions.

PHIL ATWILL

TEAMRIDER GLOBAL SQUAD

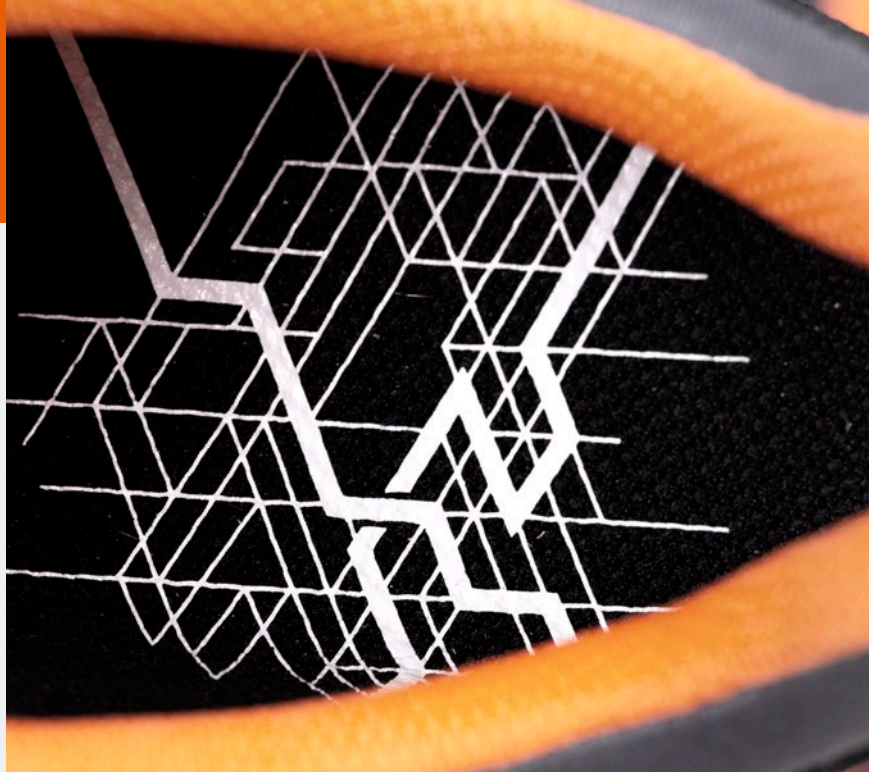
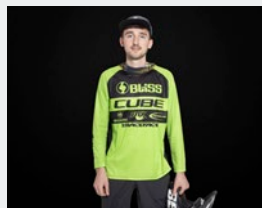

+ ATX OX SHOES



HIGHLIGHT

Looking for a shoe that stays stiff when pedalling for good power transfer yet is flexible enough to cope with short sections carrying the bike? Look no further – the ATX OX is a genuine multi-talent! Great traction even on rough terrain comes courtesy of the anti-slip sole that works both with and without cleats. The elegant design will appeal to riders of all ages.

GENDER

WOMEN **MEN**

SIZES

EU 36-48 **UK** 3-12.5 **CM** 22.6-30.6

MATERIAL

Upper: PU, microfibre
Sole: EVA, rubber

FEATURES

Natural Fit last
Natural Fit insole
anti-slip, clipless-ready rubber outsole
two-part cleat cover
rugged upper
reinforced toe box
lace holder

STIFFNESS INDEX

5 (of 10)

WEIGHT

394 g

DESIGNED FOR

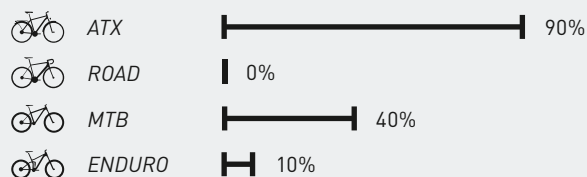

We set out to create a shoe that is not only extremely comfortable but is also constructed of sophisticated premium materials to guarantee longevity, and the ATX OX is the result! Months of research, market analyses, test rides and countless prototypes paid off.

LEONARD BLUM
PRODUCT DESIGN

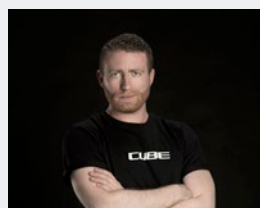

+ RACE EVO COMPUTER

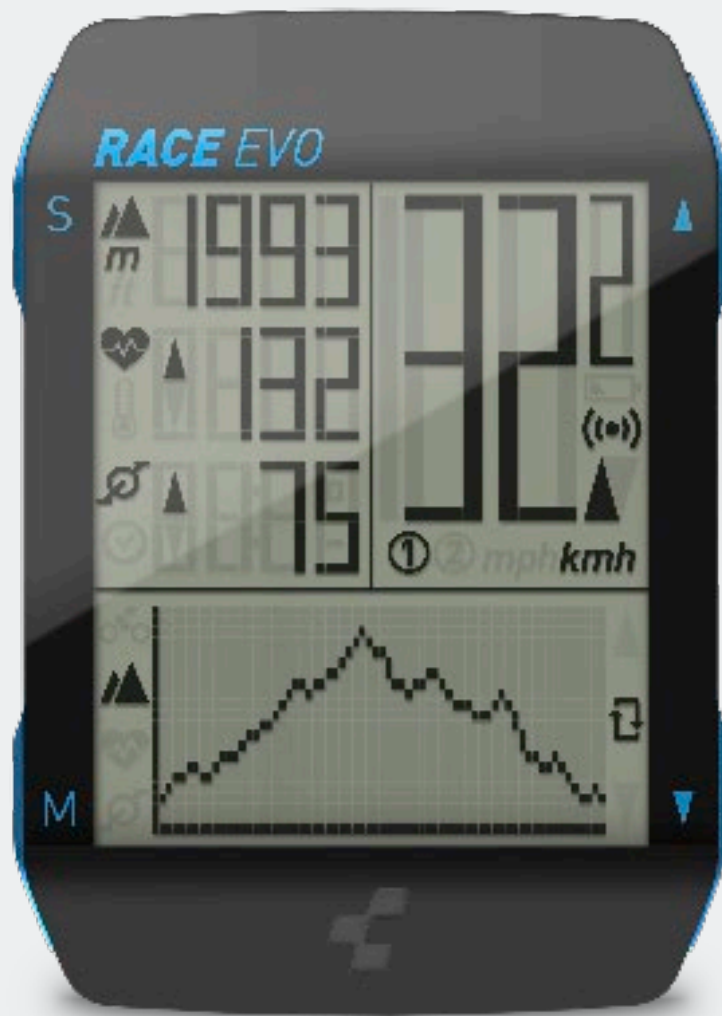

HIGHLIGHT

Everything at your fingertips. The RACE EVO Computer tracks and displays all the essential data so you can concentrate on taking your performance to the next level. With a barometric altimeter, heart rate and cadence functions, this little gadget is packed with big features. The RACE EVO also displays an elevation and heart rate profile during your ride. Store up to 8 tours and compare the results for ultra-professional performance analysis. You'll be smashing those PBs in next to no time!

TECHNOLOGY	wireless 2.4 GHz digitally coded
FUNCTIONS	50 incl. altimeter, heart rate (optional) and cadence (optional)
DISPLAY	3 fields with backlight
OPERATION	intuitive 4-button operation
MATERIAL	plastic
SIZE	57 x 41 x 15 mm (LxWxH)
WEIGHT	24 g

Our goal? To design a compact bike computer that packs a huge range of functions into an intuitive and practical head unit with an uncluttered display.

DANIEL ENGLBRECHT
PRODUCT DESIGN

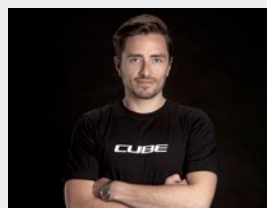

+ **GRIP 0.5L**
BOTTLE



HIGHLIGHT

It's another one of those hot and dusty summer days made for lying in the hammock with a cold drink. My friends are sure to be at the local ice cream parlour. But I have other plans. Despite the sweltering heat, my mind is already on the next race – because I'm the proud owner of a tried-and-tested CUBE drinking bottle. I keep an eye on the level as always and know exactly how much I have left in the tank. Not a single drop of precious liquid goes to waste through the soft, ergonomic drinking cap, so there's even enough left for me to add on an extra loop at the end. I stay one sip ahead of the rest with the CUBE drinking bottles.

GENDER

WOMEN **MEN**

SIZES

0.5 l and 0.75 l

MATERIAL

PP/HET

FEATURES

large screw-top for optimum filling
two-part drinking cap
heart valve design
virtually odourless HET plastic
free from BPA

WEIGHT

51 g

DESIGNED FOR

all bottle cages

In the hectic scramble for position, your bottle should be easy and intuitive to use, full stop. And with no annoying leaks. It goes without saying that we only use premium-quality materials that won't affect your drink.

MARCUS SCHÖNEFELD
PRODUCT DESIGN

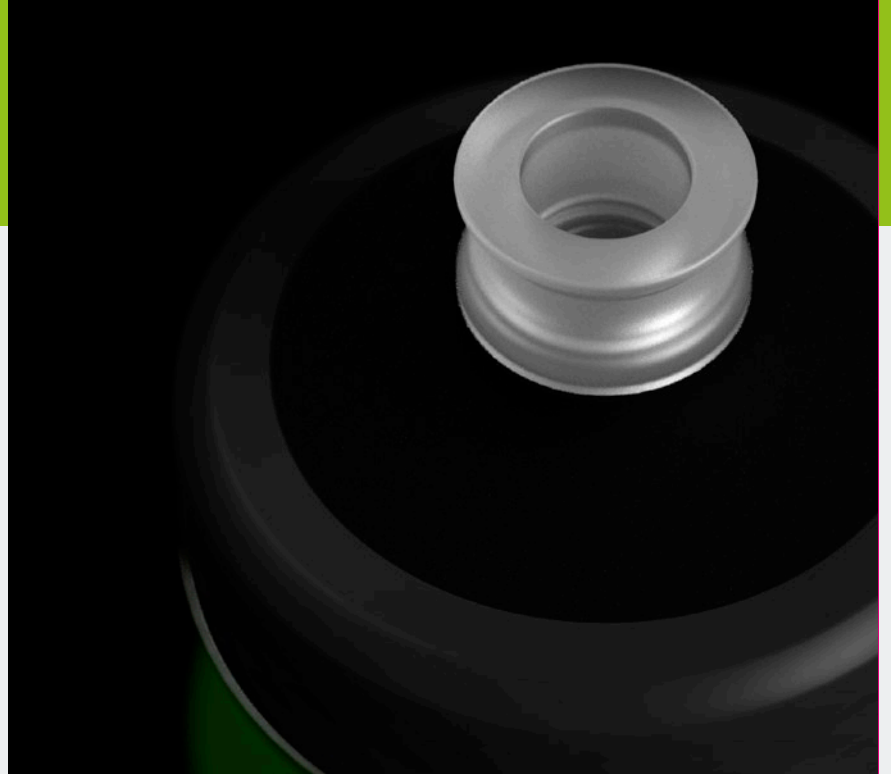
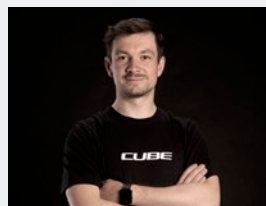

C L O T H I N G



OVERVIEW



TEAMLINE
📖 026



AM SERIES
📖 046



TOUR
📖 060



JUNIOR SERIES
📖 068



BLACKLINE
📖 034



EDGE
📖 056



BASELAYERS
📖 076



SLT
📖 042



AFTER RACE
📖 084



WORK SERIES
📖 094

ROAD

MTB

MULTI

KIDS



PADS

PADS OPTIMUM SUPPORT - OVER ANY DISTANCE.



TEAM PAD

This high-grade, elastic pad has been ergonomically optimised for medium to long distances (ideal for tours of 4 to 5 hours). The ergonomic, high-tech padding with smooth Skyving® surface and perforated dual-layer foam provides great comfort on long rides. A seamless construction and great breathability round out this highly wearable pad.



TEAM PAD MEN



TEAM PAD WS

TOUR LINER PAD

The ergonomic padding delivers optimum comfort in the saddle for leisure tours and short to mid-length distances (ideal for 2 to 3 hours). Maximum air circulation is guaranteed by the dual-layer foam construction and perforated surface. Quick-drying for great wearability from start to finish.

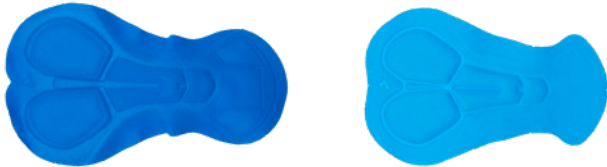

TOUR LINER PAD MEN

TOUR LINER PAD WS

ELITE PAD

With its pre-shaped anatomical curves, this high-end pad is designed to meet the most rigorous demands (up to 7 hours of riding). Made by Italian specialists, the pad uses a multiple-density foam construction that is particularly suited to road biking. The special anti-bacterial, moisture-wicking surface with carbon fibre effectively reduces skin chafing.



ELITE PAD MEN

ELITE PAD WS

MOUNTAIN PAD

This high-tech pad was specifically designed for liner shorts and is ideal for medium to long distances (4 to 5 hours). It is pleasantly thin and keeps its damping effect even on longer tours. The smooth Skyving® surface, double foam layer and ergonomic shape ensure optimum comfort in the saddle. The pad follows every movement thanks to seamless construction and high flexibility.

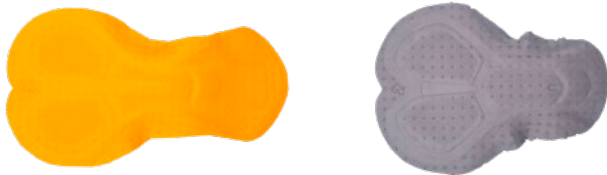

MOUNTAIN PAD MEN

MOUNTAIN PAD WS

TRIATHLON PAD

The triathlon pad is developed to meet the tough demands of riding super aero. Pressure distribution is second to none for unparalleled comfort, while efficient cooling comes courtesy of central ventilation channels and the functional X-Fifty weave.



TRIATHLON PAD

JUNIOR PAD

A special pad designed for junior cyclists. The extremely soft, thin, single-layer construction keeps the padding very flexible and breathable for optimum comfort on leisure tours and short to mid-length distances (ideal for up to 3 hours).



JUNIOR PAD



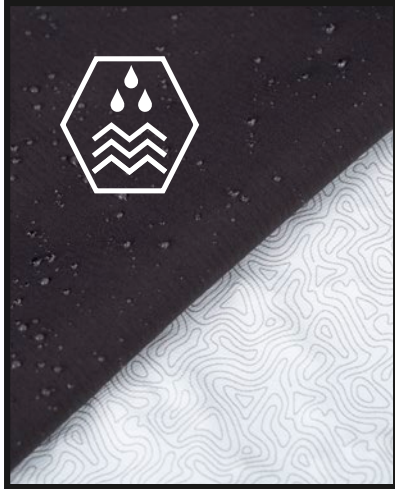

PRIMETRONIC

Primetronic material stands for protection from the elements, whether in an unexpected shower or a muddy ride. The special waterproof coating on this premium high-tech fabric keeps athletes dry and comfortable even in the most demanding conditions.

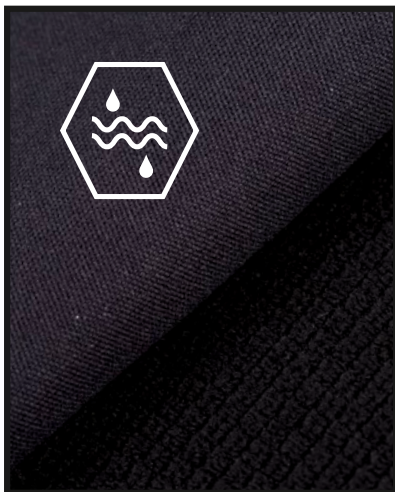

PRIMESHELL

Primeshell softshells guarantee the freedom of movement riders need to stay comfortable whilst exercising at high intensity in all weather conditions. The warming fabric comprises soft and insulating layers to protect the athlete from cooling down too rapidly or from overheating. Wind-proof and water-repellent yet highly breathable.

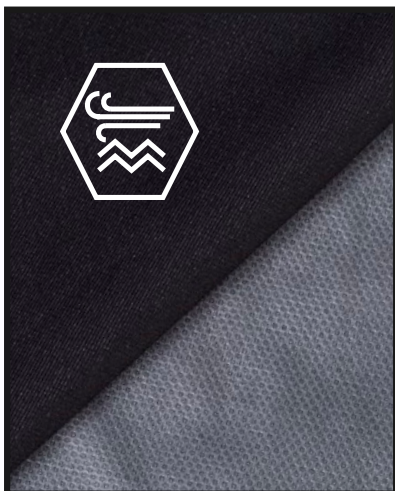

AEROPROOF

This technology combines a high degree of wind resistance with an extremely low weight and pack size. The water-repellent laminate and close weave protect athletes from cooling down and keep them dry during short showers.

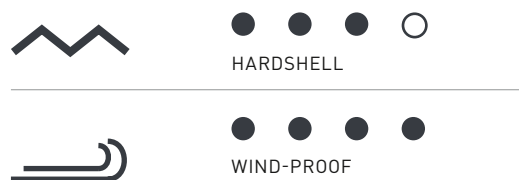

MAXIMUM COMFORT AND WEARABILITY FOR SUPERIOR PERFORMANCE

Every product is subject to rigorous testing to ensure maximum comfort and wearability combined with great freedom of movement. Selected testers put the garments through their paces on the bike to test for fit and function. Their job is to check that the fabrics and features not only work well but offer comfort and freedom of movement. And because we want our clothing to make as many customers happy as possible, we design them to fit the current average body measurements.

Men							
Size	XS	S	M	L	XL	XXL	XXXL
Chest	88	94	100	106	112	118	124
Waist	70	76	82	88	94	100	106
Hip	87	93	99	105	111	117	123

Women							
Size	XS (34)	S (36)	M (38)	L (40)	XL (42)	XXL (44)	XXXL (46)
Chest	80	84	88	92	96	100	104
Waist	64	68	72	76	80	84	88
Hip	92	96	100	104	108	112	116

Kids					
Size	110/116	122/128	134/140	146/152	158/164
Chest	60	66	72	78	84
Waist	56	58	62	68	74
Hip	61	67	73	81	89

X-WARMERS SIZE (IN CM)

ARM WARMERS Unisex

Size	XS/S	M/L	XL/XXL
Upper arm	22-27	27-32	32-37
Arm warmer length	41,5	43,5	45,5

LEG WARMERS Unisex

Size	XS/S	M/L	XL/XXL
Thigh	45-50	50-55	55-60
Leg warmer length	64	66	68

KNEE WARMERS Unisex

Size	XS/S	M/L	XL/XXL
Thigh	45-50	50-55	55-60
Knee warmer length	43	45	47

GLOVE SIZE (IN CM)

Men					
Size	S (7)	M (8)	L (9)	XL (10)	XXL (11)
Hand circumference	17-18,5	18,5-20	20-22	22-24	24-26

Women					
Size	XS (5)	S (6)	M (7)	L (8)	XL (9)
Hand circumference	14-15,5	15,5-17	17-18,5	18,5-20	20-22

Kids			
Size	XXXS (4)	XXS (5)	XS (6)
Hand circumference	13,5-14,5	14,5-15,5	15,5-17



TEAMLINE

FEEL THE RUSH.

Our race isn't won or lost over the last few metres. We work together the whole day, keeping the peloton in check and reeling back in the breakaway. It's not only about looking like a team, but acting as one, too. Then it's my turn at the front – I battle against the wind, head down, hands in the drops, my gaze fixed on the stem and the team in my slipstream. 100 metres, 300 metres, and back out – we work in paceline formation. The Italian fabric and Skyving® pad offer more comfort in the saddle for longer, and more comfort equals more energy throughout the race. The sun beats down and I'm at my HRmax but my jersey and matching bib shorts stop me from overheating. The last lap now, the last corner, into the wind one last time. Everything runs like clockwork – with my team and my TEAMLINE.



TEAMLINE

CLOTHING



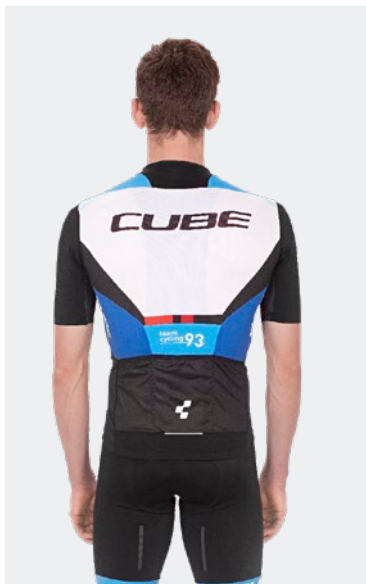
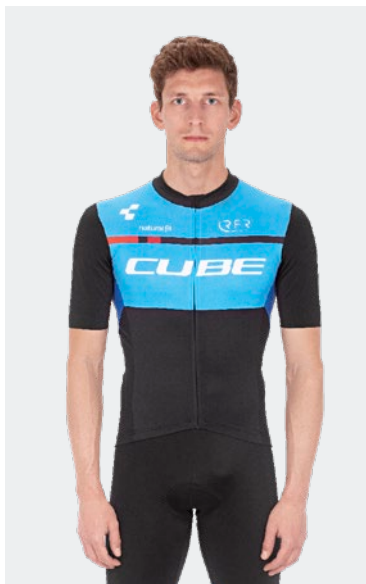

10940 black'n'blue'n'white

JERSEY S/S

- V-shape
- rear pocket with three compartments
- water-repellent hidden pocket
- rear section from breathable, quick-drying mesh
- reflective details
- aerodynamically optimised fabric
- inner hem with non-slip tape

SIZE: XS-XXXL

MATERIAL: 91% polyester, 9% elastane

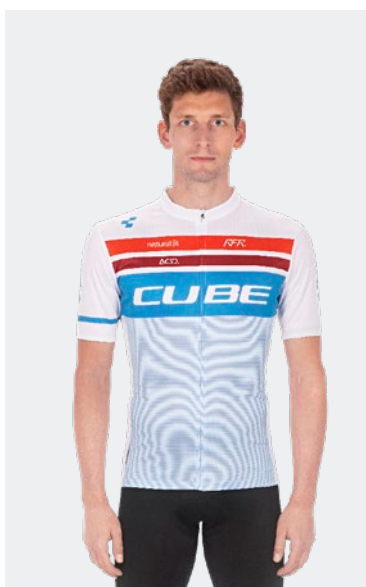

11156 white'n'blue'n'red

JERSEY CMPT S/S

- regular fit
- 3-part back pocket
- reflective elements
- breathable mesh material
- hem with non-slip tape

SIZE: XS-XXXL

MATERIAL: 100% polyester

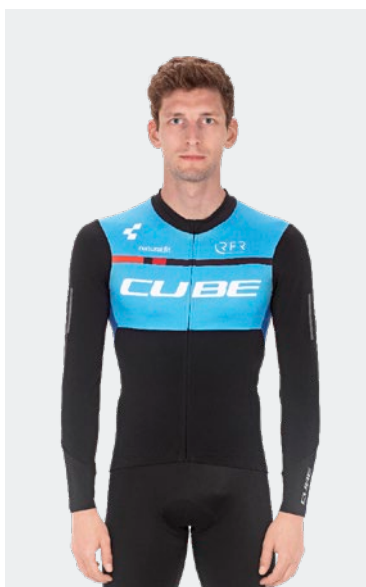

10941 black'n'blue'n'white

JERSEY L/S

- V-shape
- rear pocket with three compartments
- water-repellent hidden pocket
- fleecy fabric
- warming and moisture-wicking
- reflective details
- aerodynamically optimised fabrics
- inner hem with non-slip tape

SIZE: XS-XXXL

MATERIAL: 80% polyester, 20% elastane



10943 black'n'blue

SHORTS

- adjustable waistband
- race fit
- super lightweight, hard-wearing fabric
- ventilation inserts
- zipped waistband pocket

SIZE: XS-XXXL

MATERIAL: 94% nylon, 6% elastane



10942 black'n'blue'n'white

BIB SHORTS

- durable, abrasion-resistant
- breathable and quick drying
- aerodynamically optimised fabrics
- CUBE Team Pad - made in Italy
- super-soft braces

SIZE: XS-XXXL

MATERIAL: 80% polyester, 20% elastane

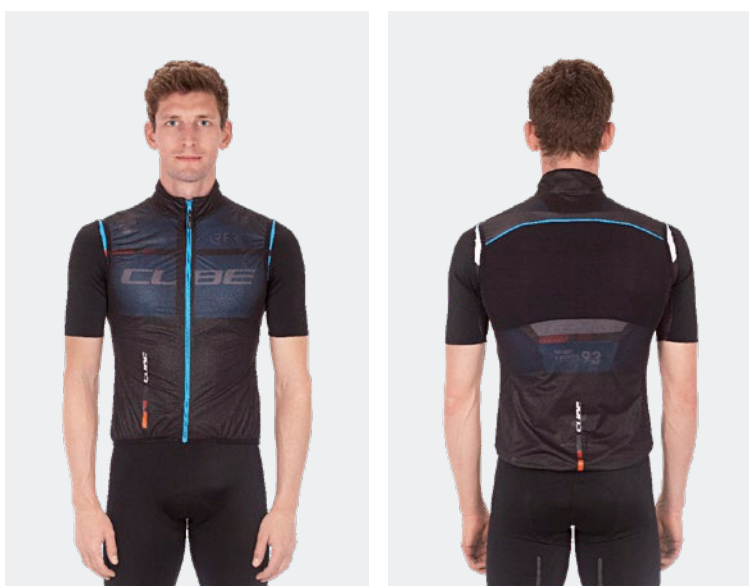

10944 black'n'blue

GILET REPULSE

- close-fitting collar for extra wind protection
- water-resistant
- small pack size
- reflective details
- elastic hem
- aeroproof

SIZE: XS-XXXL

MATERIAL: 100% polyester



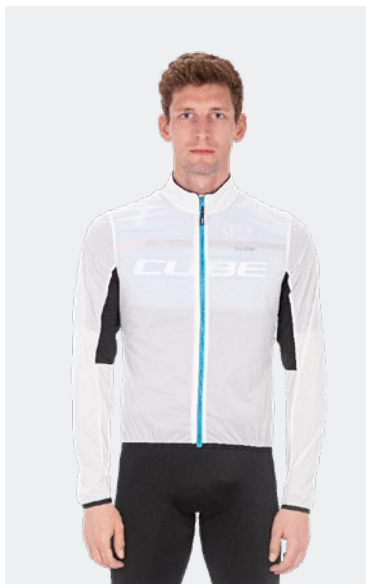

10945 white

JACKET REPULSE

- super lightweight
- close-fitting collar for extra wind protection
- water-resistant
- small pack size
- reflective details
- elastic hem
- ventilation inserts
- aeroproof

SIZE: XS-XXXL

MATERIAL: 100% polyester

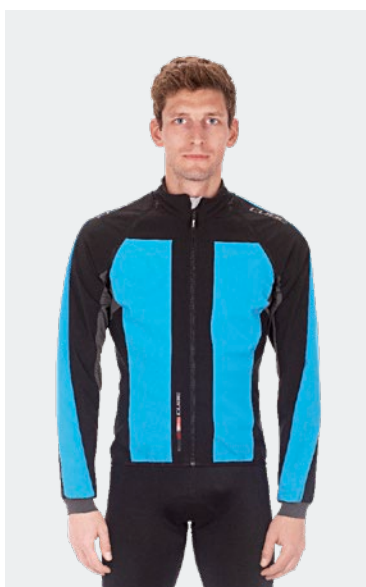

10947 blue'n'black

MULTIFUNCTIONAL JACKET

- zip-off sleeves
- close-fitting collar for extra wind protection
- warming and water-resistant
- reflective details
- elastic hem
- ventilation inserts
- rear pocket with three compartments
- primeshell

SIZE: XS-XXXL

MATERIAL: 94% polyester, 6% elastane

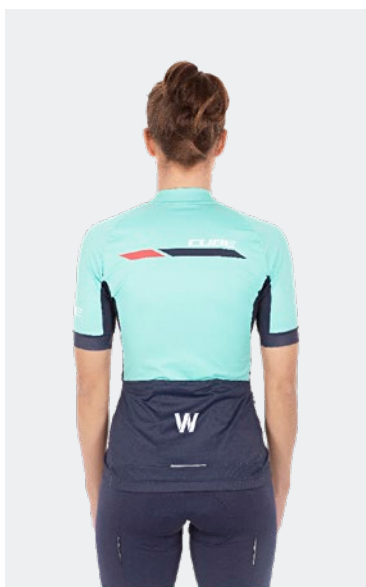
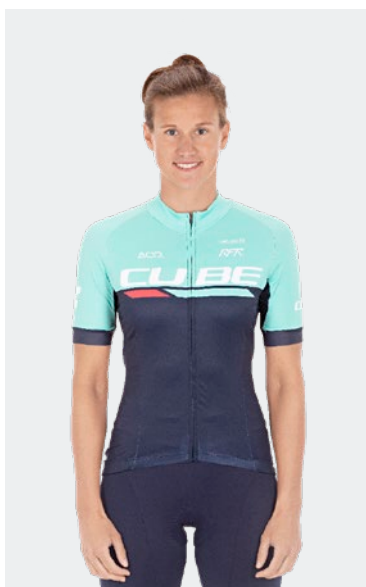

11158 blue'n'mint

WS JERSEY S/S

- tight fit
- non-slip silicone strap on the inner hem
- full-zip jersey
- extended back area
- reinforced 3-part back pocket
- hidden water-repellent pocket at the back
- lightweight, quick-drying material

SIZE: XS-XXXL

MATERIAL: 92% polyester, 8% elastane



11159 blue'n'mint

WS CYCLE SHORTS

- resistant and fast-drying material
- elastic silicone band at the hem
- reflective elements
- CUBE WS Team Pad - made in Italy

SIZE: XS-XXXL

MATERIAL: 80% polyamide, 20% elastane



11030 blue'n'mint

WS ROUND NECK JERSEY S/S

- loose-fit
- functional jersey
- breathable mesh panels
- fast drying

SIZE: XS-XXXL

MATERIAL: 100% polyester



11034 blue

WS BAGGY SHORTS

- shorts constructed from rugged technical fabric
- reinforced panels on knee and saddle contact point
- two zipper pockets
- adjustable waistband

SIZE: XS-XXXL

MATERIAL: 95% nylon, 5% elastane

WS BAGGY SHORTS INCL. LINER SHORTS

- shorts constructed from rugged technical fabric
- reinforced panels on knee and saddle contact point
- two zipper pockets
- adjustable waistband
- includes liner short with CUBE WS Mountain Pad - made in Italy

SIZE: XS-XXXL

MATERIAL: 95% nylon, 5% elastane

11086 blue







BLACKLINE

DRESS UP, SHOW UP, **NEVER GIVE UP.**

Just ride! The weather isn't always ideal for a long sunny road bike outing, but I still want to feel the wind on my face and my heart pounding in my chest. The napped fabric of my Blackline Bib Tights stops me from shivering out on the windy open roads as I head towards my favourite climb. In fact, I work up a sweat as I fight to keep the pedals turning smoothly against the headwind. The technical fabric absorbs any moisture on my skin immediately and wicks it away to keep me comfortable and dry. Made it! At the foot of the climb I undo the zip on my matching Softshell Jacket and psych myself up for the hard effort to come.

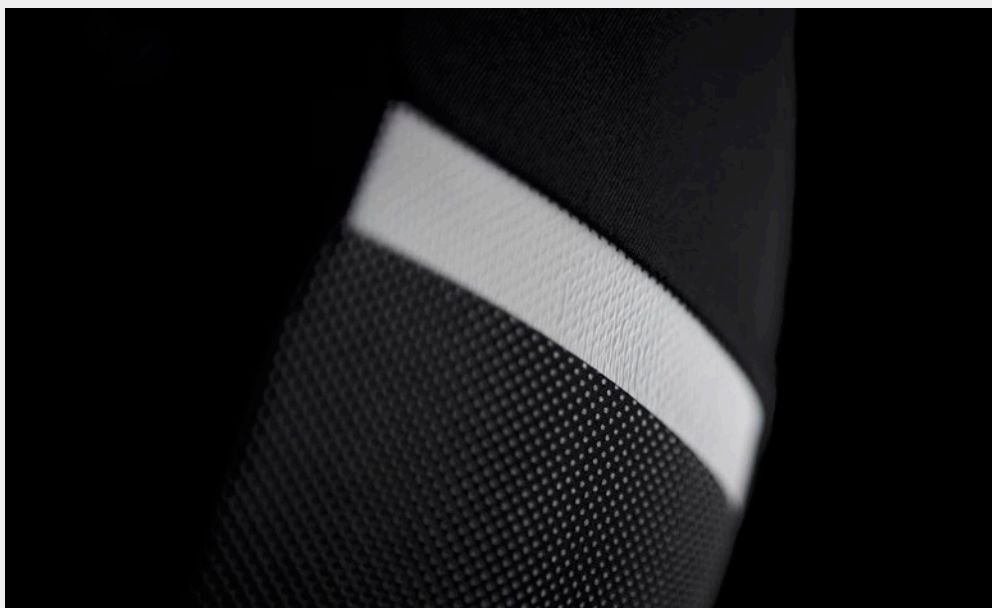

BLACKLINE

CLOTHING





JERSEY S/S

- tight fit
- inner hem with wide, soft silicone tape
- full front zipper
- 3-part back pocket
- water-repellent pocket on the back
- resistant and quick drying functional material
- seamless shoulder area
- reflective elements

SIZE: XS-XXXL

MATERIAL: 91% polyester, 9% elastane

11010 black

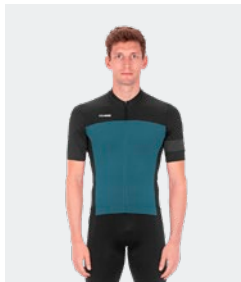
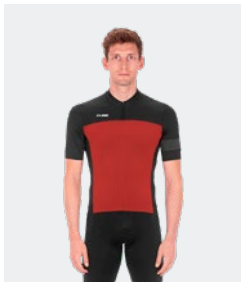

11011 black 'n' white

11012 black 'n' red

11013 black 'n' smoke blue

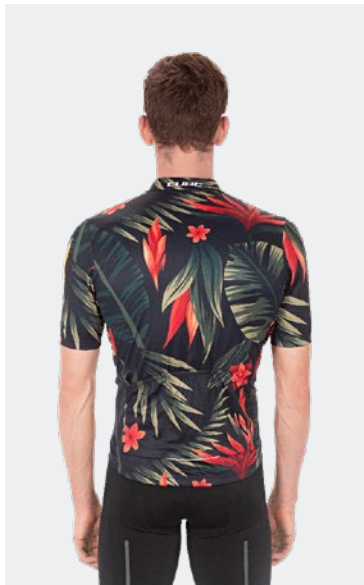
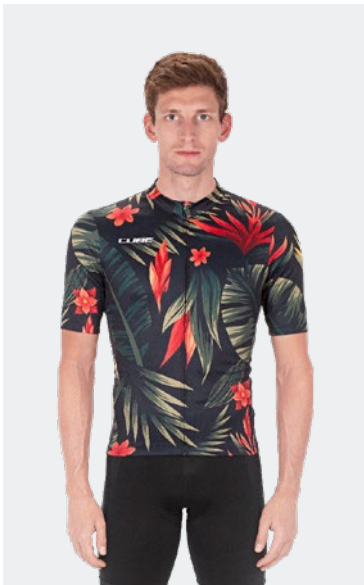

JERSEY 2020 S/S

- tight fit
- inner hem with small silicone tape
- full front zipper
- 3-part back pocket
- breathable mesh material
- reflective elements

SIZE: XS-XXXL

MATERIAL: 100% polyester

11157 green 'n' black

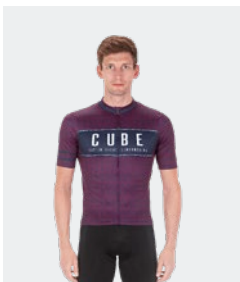

11155 blue 'n' pink

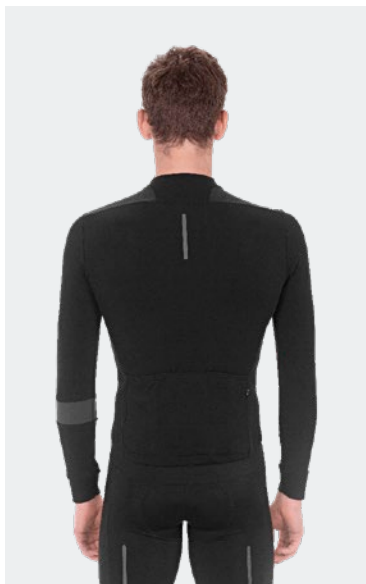
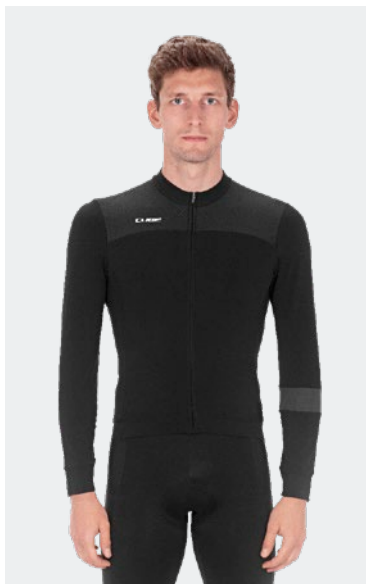

JERSEY L/S

- tight fit
- inner hem with wide, soft silicone tape
- full front zipper
- 3-part back pocket
- water-repellent pocket on the back
- quick drying, warming functional material
- seamless shoulder area
- reflective elements

SIZE: XS-XXXL

MATERIAL: 81% polyester, 19% elastane

11071 black



BAGGY SHORTS

- robust and lightweight functional material
- adjustable waistband
- front zip pocket
- wearable with inner pants
- reflective elements

SIZE: XS-XXXL

MATERIAL: 94% nylon, 6% elastane

11014 black

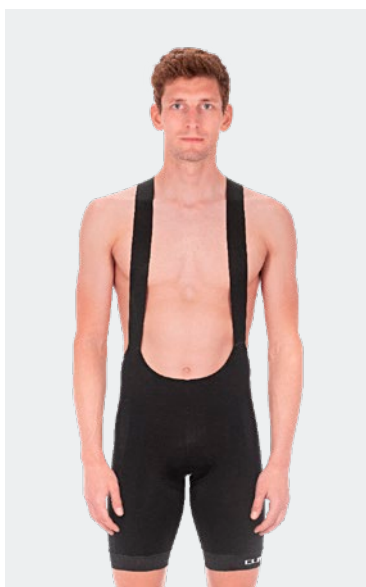

BIB SHORTS

- resistant and fast drying functional material
- reflective elements
- soft inner hem with wide silicone tape
- smooth shoulder straps
- active mesh insert in the back area
- CUBE Team Pad - made in Italy

SIZE: XS-XXXL

MATERIAL: 80% polyester, 20% elastane

11015 black



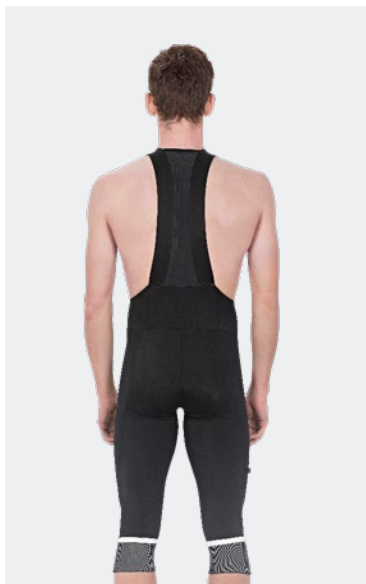
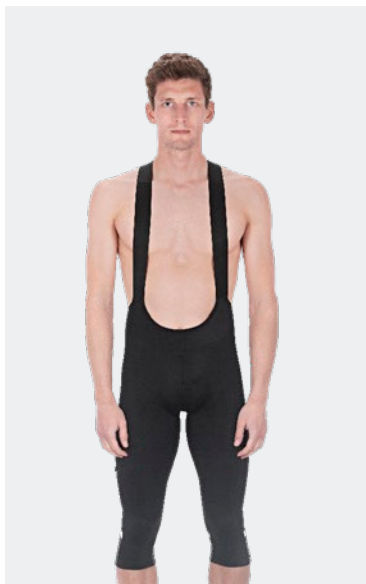

11016 black

BIB TIGHTS 3/4

- warming and quick drying functional material
- full-surface reflective inserts
- smooth shoulder straps
- active mesh insert in the back area
- CUBE Team Pad - made in Italy

SIZE: XS-XXXL

MATERIAL: 80% polyester, 20% elastane

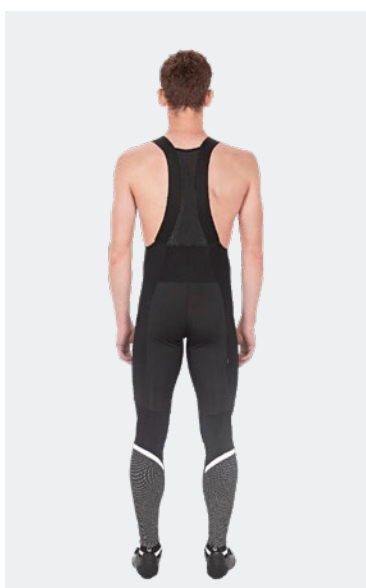
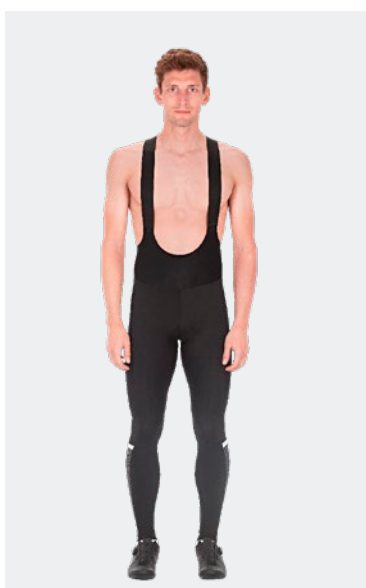

11072 black

BIB TIGHTS

- warming and quick drying functional material
- full-surface reflective inserts
- smooth shoulder straps
- active mesh insert in the back area
- CUBE Team Pad - made in Italy

SIZE: XS-XXXL

MATERIAL: 85% polyester, 15% elastane

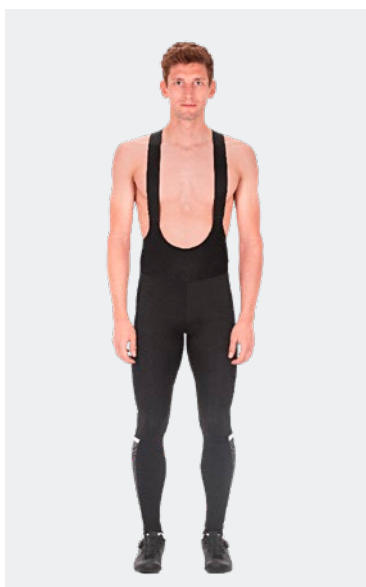

11073 black

BIB TIGHTS W/O PAD

- warming and quick drying functional material
- full-surface reflective inserts
- smooth shoulder straps
- active mesh insert in the back area
- compatible with all liner pants

SIZE: XS-XXXL

MATERIAL: 85% polyester, 15% elastane

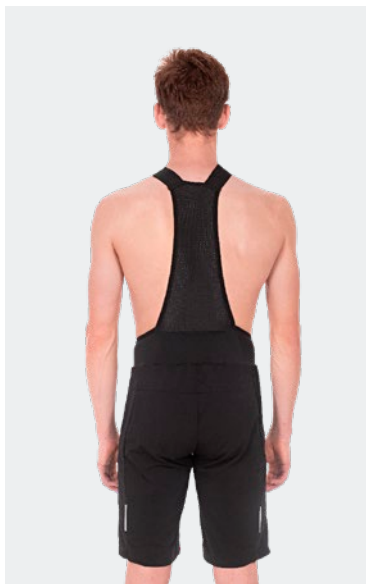
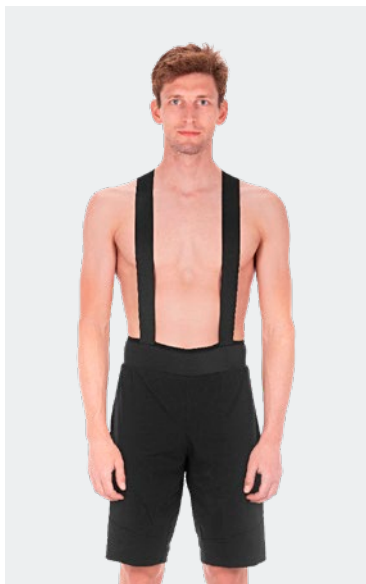

11074 black

BAGGY BIB SHORTS

- robust and lightweight functional material
- integrated bib short
- smooth shoulder straps
- active mesh insert in the back area
- CUBE Team Pad - made in Italy
- reflective elements

SIZE: XS-XXXL

MATERIAL: outer short: 92% polyamide, 8% elastane,
liner short: 85% polyester, 15% elastane



10959 black

RAIN SHORTS

- quick drying and resistant functional material
- water resistant and windproof
- taped seams
- front pockets with zippers
- reflective elements
- adjustable waistband
- small pack size
- Primetronic material

SIZE: XS-XXXL

MATERIAL: 100% nylon



10960 black

RAIN PANTS

- quick drying and resistant functional material
- water resistant and windproof
- taped seams
- front pockets with zippers
- reflective elements
- adjustable waistband and trouser leg width
- small pack size
- Primetronic material

SIZE: XS-XXXL

MATERIAL: 100% nylon

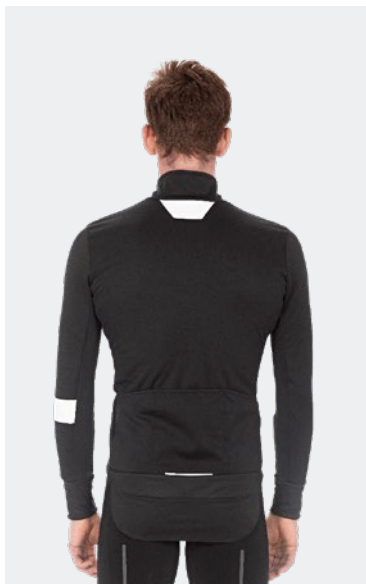
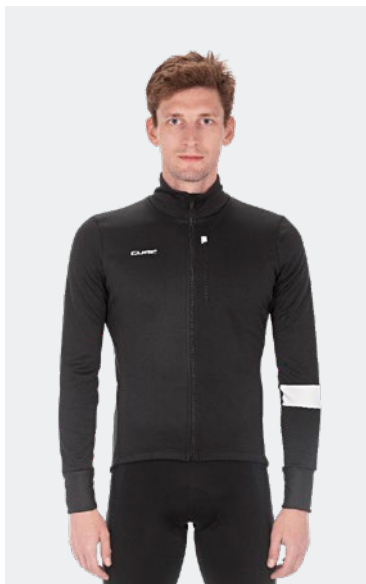

11075 black

SOFTSHELL JACKET

- 3-layer functional material
- microporous membrane for maximum breathability
- windproof and rainproof
- 3-part back pocket
- chest pocket
- ventilation inserts
- back part with waterproof PU coating - stowable wetness protection
- reflective elements
- Primeshell material

SIZE: XS-XXXL

MATERIAL: 89% polyester, 5% elastane, 6% polyurethane

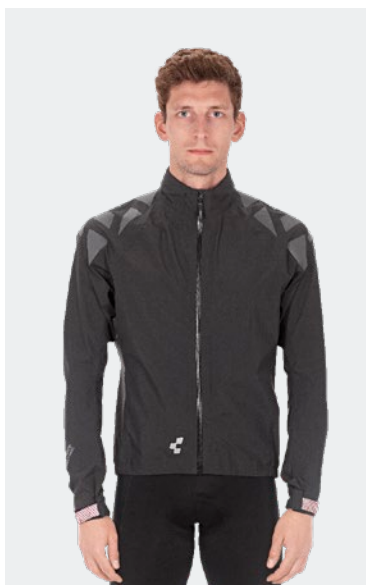

10961 black

RAIN JACKET REFLECTIVE

- breathable and resistant functional material
- water resistant and windproof
- taped seams
- full front zipper
- reflective elements
- adjustable sleeve width
- possibility of intervention in the back area on the inner jersey pockets
- small pack size
- Primetronic material

SIZE: XS-XXXL

MATERIAL: 100% nylon

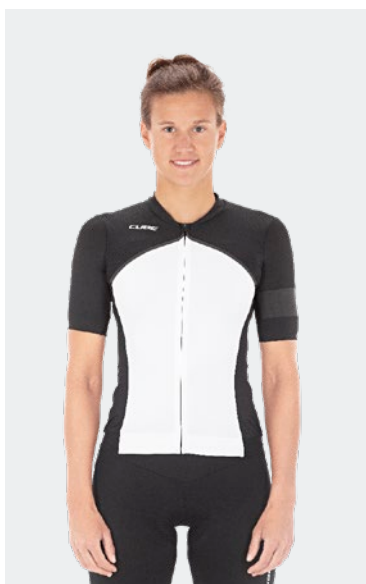

11017 white 'n' black

WS JERSEY S/S

- tight fit
- inner hem with wide, soft silicone tape
- full front zipper
- 3-part back pocket
- water-repellent pocket on the back
- resistant and quick drying functional material
- seamless shoulder area
- reflective elements

SIZE: XS-XXXL

MATERIAL: 91% polyester, 9% elastane



11018 black

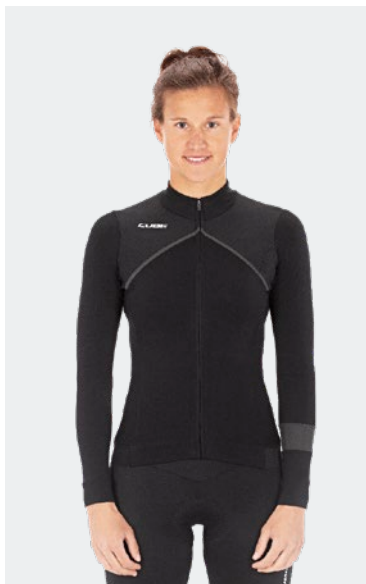

WS JERSEY L/S

- tight fit
- inner hem with wide, soft silicone tape
- full front zipper
- 3-part back pocket
- water-repellent pocket on the back
- quick drying, warming functional material
- seamless shoulder area
- reflective elements

SIZE: XS-XXXL

MATERIAL: 81% polyester, 19% elastane

11019 black



WS BIB SHORTS

- resistant and fast drying functional material
- reflective elements
- soft inner hem with wide silicone tape
- smooth neckholder straps
- active mesh insert in the front area
- CUBE WS Team Pad - made in Italy

SIZE: XS-XXXL

MATERIAL: 80% polyamide, 20% elastane

11021 black



WS CYCLE SHORTS

- resistant and fast drying functional material
- reflective elements
- soft inner hem with wide silicone tape
- CUBE WS Team Pad - made in Italy

SIZE: XS-XXXL

MATERIAL: 80% polyamide, 20% elastane

11020 black



SLT

FUNDAMENTALLY **FAST.**

The day is finally here. I've been working hard towards this race for weeks. I stuck to my nutrition plan (with immense effort!), ticked off my training sessions one by one, and got my bike ready with meticulous attention to detail. The last piece in the puzzle is my SLT kit. It saves valuable seconds and gives me the edge over my rivals. With its perfect fit and highly technical fabrics, the jersey stays super comfortable whilst giving me full freedom of movement so I'm not even worried about tackling the unusually long race.

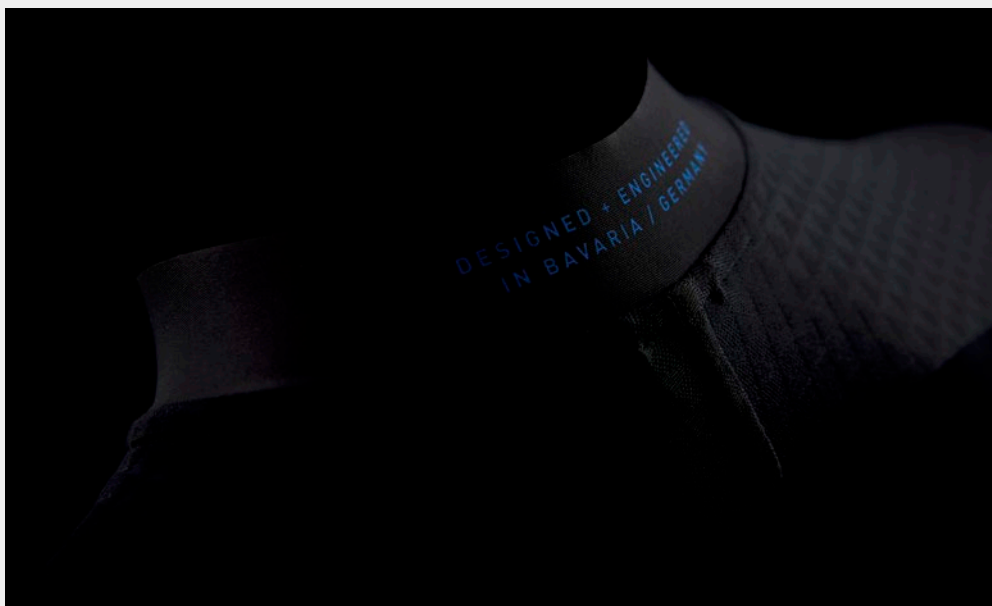



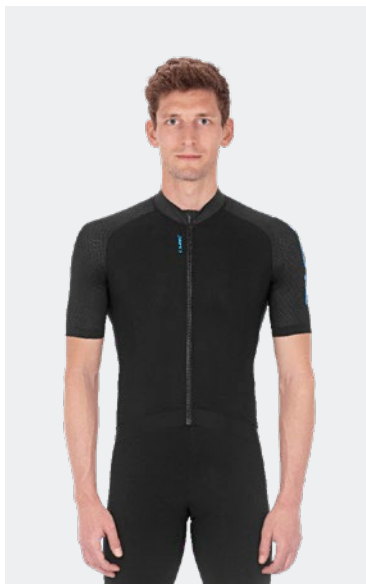

11292 black'n'blue

JERSEY S/S

- rear pocket with three compartments
- water-repellent hidden pocket
- side inserts from breathable, fast-drying mesh
- full front zip
- inner hem with non-slip tape

SIZE: XS-XXXL

MATERIAL: 73% polyamide, 27% elastane

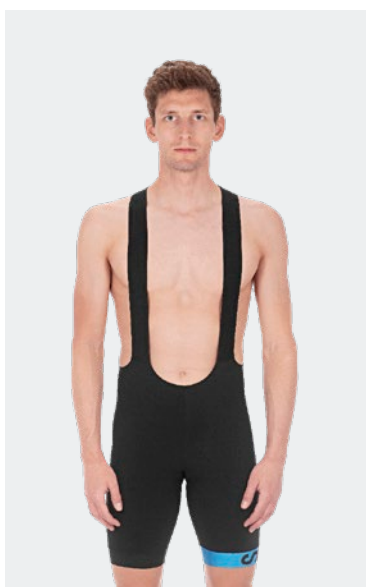

11294 black'n'blue

BIB SHORTS

- bib shorts designed for improved aerodynamic efficiency
- breathable and quick drying
- durable fabrics
- CUBE Elite Pad – made in Italy
- smooth braces

SIZE: XS-XXXL

MATERIAL: 87% polyamide, 13% elastane

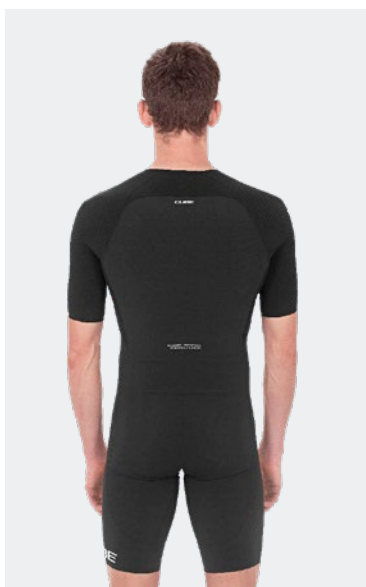

11296 black'n'white

AERO-SUIT

- skinsuit designed for improved aerodynamic efficiency
- breathable and quick drying
- 3-part mesh rear pocket for race nutrition
- super light and quick drying CUBE Triathlon Pad – made in Italy

SIZE: XS-XXXL

MATERIAL: 71% polyamide, 29% elastane

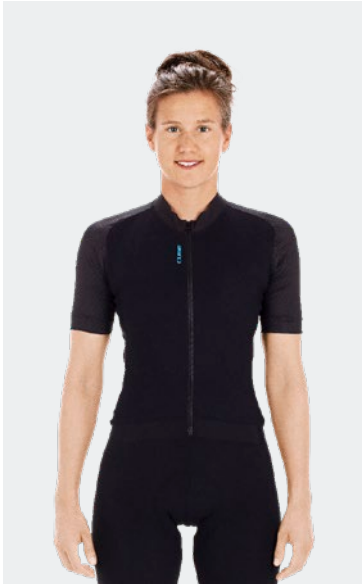

WS JERSEY S/S

- rear pocket with three compartments
- water-repellent hidden pocket
- side inserts from breathable, fast-drying mesh
- full front zip
- inner hem with non-slip tape

SIZE: XS-XXXL

MATERIAL: 73% polyamide, 27% elastane

11293 black'n'blue

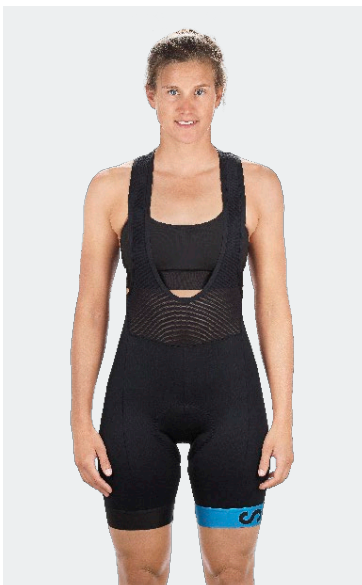

WS BIB SHORTS

- bib shorts designed for improved aerodynamic efficiency
- breathable and quick drying
- durable fabrics
- CUBE WS Elite Pad – made in Italy
- smooth braces

SIZE: XS-XXXL

MATERIAL: 87% polyamide, 13% elastane

11295 black'n'blue



AM SERIES

RUN-OF-THE-TRAIL.

It's 5.30 am on a Wednesday morning and just starting to get light outside. I jump on the bike and head around the corner to meet the guys. Together, we traverse mist-covered fields and forest. I'm glad to be wearing my storm jacket – it keeps me comfortably cosy and dry in the cold morning drizzle. Eventually we emerge from the forest and reach the look-out point. We take in the sunrise and tuck in to our packed breakfast. The first rays of sun push through the clouds and the day begins to warm up. Time to go, the office is waiting! I quickly shake dry my backpack and stow it away in my jersey pocket with ease thanks to the mini pack size. The summer working day can begin.

AM SERIES

CLOTHING





11022 dark green

ROUND NECK JERSEY S/S

- technical jersey
- seam-free shoulder construction
- breathable mesh inserts
- quick drying
- reflective details

SIZE: XS-XXXL

MATERIAL: 100% polyester



11023 smoke blue



10715 citrone



10679 black



10708 grey camo



11027 smoke blue

JERSEY HALF ZIP S/S

- technical jersey
- half zip with garage
- seam-free shoulder construction
- breathable mesh inserts
- quick drying
- reflective details

SIZE: XS-XXXL

MATERIAL: 100% polyester



10706 citrone



10682 black



10710 grey camo

ROUND NECK JERSEY L/S

- technical jersey
- seam-free shoulder construction
- breathable mesh inserts
- quick drying
- reflective details

SIZE: XS-XXXL

MATERIAL: 100% polyester



11024 dark green



10717 citrone



10684 black



10687 olive



BAGGY SHORTS

- shorts constructed from rugged technical fabric
- reinforced panels on knee and saddle contact point
- two zipper pockets
- adjustable waistband
- reflective details

SIZE: XS-XXXL

MATERIAL: 95% nylon, 5% elastane



10688 black

BAGGY SHORTS INCL. LINER SHORTS

- shorts constructed from rugged technical fabric
- reinforced panels on knee and saddle contact point
- 2 zipper pockets
- adjustable waistband
- reflective details
- includes liner short with CUBE Mountain pad - made in Italy

SIZE: XS-XXXL

MATERIAL: 95% nylon, 5% elastane

10680 olive

10685 black





11028 black

ZIP OFF PANT

- elastic waistband with drawstring
- detachable trouser legs
- two side pockets with zipper
- reflective elements
- quick drying material
- dirt and water repellent

SIZE: XS-XXXL

MATERIAL: 94% nylon, 6% elastane



10690 black 'n' grey

STORM JACKET

- durable water-repellent 2.5-layer functional material
- water-repellent front full-zip
- welded seams
- chest pocket with hidden zip
- under-arm zipped ventilation ports
- adjustable drawcord hem
- adjustable peaked hood
- reflective details

SIZE: XS-XXXL

MATERIAL: 100% nylon

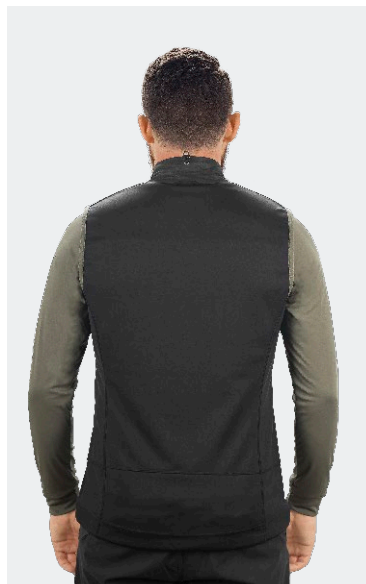

10691 black

MIDLAYER GILET

- breathable
- windproof panels
- quick drying
- two zip pockets
- adjustable drawcord hem and collar
- reflective details

SIZE: XS-XXXL

MATERIAL: 100% polyester

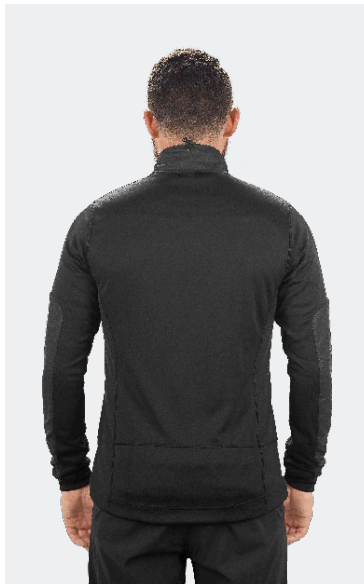

MIDLAYER JACKET

- technical jersey
- breathable mesh inserts
- quick drying
- reflective details

SIZE: XS-XXXL

MATERIAL: 100% polyester

10686 black





11029 dark red

WS ROUND NECK JERSEY S/S

- technical jersey
- seam-free shoulder construction
- breathable mesh inserts
- quick drying
- reflective details

SIZE: XS-XXXL

MATERIAL: 100% polyester



10779 blue



10695 black



10718 coral



11032 black



WS JERSEY HALF ZIP S/S

- technical jersey
- halfzip with garage
- seam-free shoulder construction
- breathable mesh inserts
- quick drying
- reflective details

SIZE: XS-XXXL

MATERIAL: 100% polyester



11033 dark red



WS ROUND NECK JERSEY L/S

- technical jersey
- seam-free shoulder construction
- breathable mesh inserts
- quick drying
- reflective details

SIZE: XS-XXXL

MATERIAL: 100% polyester

10778 blue



10697 black

10719 coral



WS BAGGY SHORTS

- shorts constructed from rugged technical fabric
- reinforced panels on knee and saddle contact point
- two zipper pockets
- adjustable waistband
- reflective details

SIZE: XS-XXXL

MATERIAL: 95% nylon, 5% elastane

10699 olive

WS BAGGY SHORTS INCL. LINER SHORTS

- shorts constructed from rugged technical fabric
- reinforced panels on knee and saddle contact point
- two zipper pockets
- adjustable waistband
- reflective details
- includes liner short with CUBE WS Mountain Pad - made in Italy

SIZE: XS-XXXL

MATERIAL: 95% nylon, 5% elastane

10712 olive

10713 black



10700 black





10701 black'n'grey

WS STORM JACKET

- durable water-repellent 2.5-layer functional material
- water-repellent front full-zip
- welded seams
- chest pocket with hidden zip
- under-arm zipped ventilation ports
- adjustable drawcord hem
- adjustable peaked hood
- reflective details

SIZE: XS-XXXL

MATERIAL: 100% nylon



10702 black

WS MIDLAYER GILET

- breathable
- windproof panels
- quick drying
- front zip with garage
- two zip pockets
- adjustable drawcord hem and collar
- reflective details

SIZE: XS-XXXL

MATERIAL: 100% polyester



10698 black

WS MIDLAYER JACKET

- breathable
- windproof panels
- quick drying
- front zip with garage
- two zip pockets
- adjustable drawcord hem and collar
- reflective details

SIZE: XS-XXXL

MATERIAL: 100% polyester



EDGE

LIVING ON THE EDGE.

Last night you threw your kit in the camper and headed off to the bike park with your crew. Now it's time for an al fresco breakfast. You're still early enough to catch the first chair of the day. But for the moment you enjoy feeling the morning sun on your skin and the smell of freshly brewed coffee. You grab your lift pass, car key and a muesli bar and pack them in your shorts pockets together with your phone – just in case. The lift is enveloped in the morning mist but as you reach the top the sun is rising over the mountain. Your motivation is sky high! The group shreds the first trail of the day and your whoops of joy can be heard far and wide. Your bike isn't the only thing that has to cope with the rigours of the ride. Your kit needs to give 100% performance through into late evening. It's been a great day and you sink into bed tired but grinning – because you know you can do it all again tomorrow ...

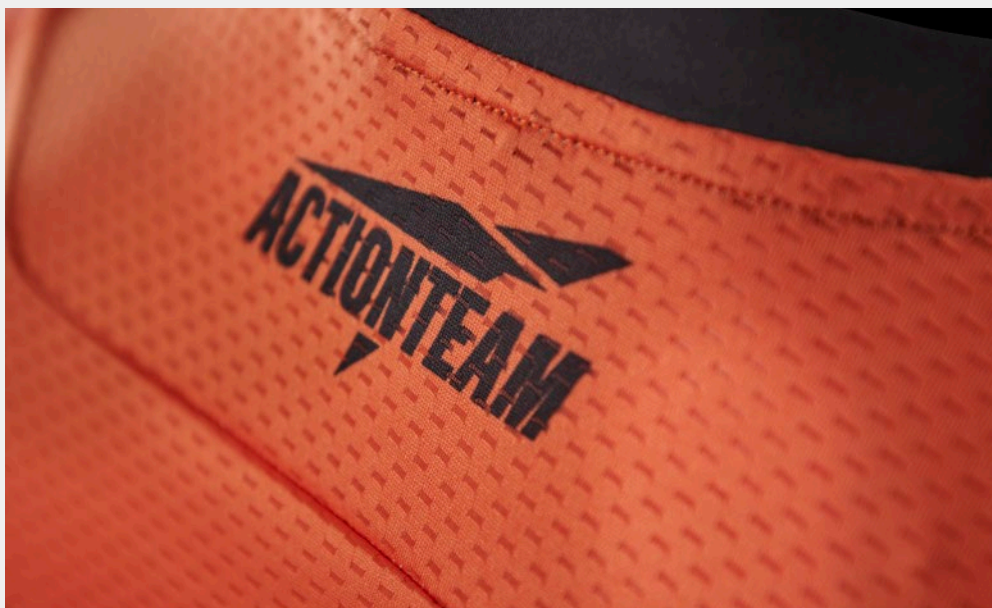





10763 black 'n' green

ROUND NECK JERSEY S/S

- lightweight material
- flat seams
- lift card pocket (left)
- reinforced hem
- neck-brace compatible
- longer back length
- hanger loop for drying

SIZE: XS-XXXL

MATERIAL: frontpart & sleeves: 85% polyester, 15% elastane, backpart: 100% polyester



10764 black 'n' orange



10765 pink 'n' blue



10766 green 'n' red

ROUND NECK JERSEY S/S X ACTIONTEAM



10762 orange 'n' black



10776 black 'n' red

ROUND NECK JERSEY L/S

- lightweight material
- flat seams
- lift card pocket (left)
- reinforced hem
- neck-brace compatible
- longer back length
- hanger loop for drying

SIZE: XS-XXXL

MATERIAL: frontpart & sleeves: 85% polyester, 15% elastane, backpart: 100% polyester



10773 blue 'n' pink



10774 black 'n' orange



10775 black 'n' green

ROUND NECK JERSEY L/S X ACTIONTEAM



10772 orange 'n' black



10777 red

BAGGY SHORTS

- robust, lightweight material
- laser cut for ventilation
- reflective elements
- big zipper pocket for mobile phone
- zipper pocket for lift ticket, keys etc.
- closure with press stud, velcro and zipper
- waistbandwidth adjustable by velcro
- stretch insert at the back
- compatible with knee protectors
- hanger loop for drying

SIZE: XS-XXXL**MATERIAL:** 89% nylon, 11% elastane

10736 green



10733 actionteam

BAGGY SHORTS X ACTIONTEAM

10753 blue'n'black

LIGHTWEIGHT SHORTS

- robust, lightweight material
- two pockets
- elastic waistband
- compatible with knee protectors
- hanger loop for drying

SIZE: XS-XXXL**MATERIAL:** 89% nylon, 11% elastane

TOUR

FOR EVERY **EVENTUALITY.**

Another day of perfect weather awaits. Perfect for spending long days outside in the fresh air – for me, that means riding my bike. My Nuroad and I can hardly wait for the new season to begin. I jump in the saddle, head first to the burger joint and then to the outdoor swimming pool. What does the evening have in store? Let's wait and see! All I know is that it's likely to be a late one. With my Tour shorts and matching jersey I look cool both on and off the bike. No need to bring a change of clothes along – all I need are my trunks and a towel. Let's go!





11035 black



11103 green

CORE JERSEY FULL ZIP S/S

- casual fit
- comfortable
- side mesh inserts
- full front zip
- side pocket with zipper
- fast drying
- reflective elements

SIZE: XS-XXXL

MATERIAL: 100% polyester



11276 red pattern



11289 grey pattern

JERSEY FULL ZIP S/S

- casual fit
- comfortable
- side mesh inserts
- full-zip
- side pocket with zipper
- fast drying
- reflective elements

SIZE: XS-XXXL

MATERIAL: 100% polyester



11036 black

CORE JERSEY HALF ZIP S/S

- casual fit
- comfortable
- side mesh inserts
- half-zip
- side pocket with zipper
- fast drying
- reflective elements

SIZE: XS-XXXL

MATERIAL: 100% polyester



11037 green



11282 black

BAGGY SHORTS

- adjustable waistband
- lightweight fabric
- two front pockets
- zip pocket on leg
- reflective details

SIZE: XS-XXXL

MATERIAL: 89% nylon, 11% elastane



11101 brown

BAGGY SHORTS INCL. LINER SHORTS

- adjustable waistband
- lightweight fabric
- two front pockets
- zip pocket on leg
- reflective details
- includes liner shorts with CUBE TOUR Pad

SIZE: XS-XXXL

MATERIAL: 89% nylon, 11% elastane

11284 black

11102 brown





11288 black



LIGHTWEIGHT SHORTS

- lightweight fabric
- two pockets
- elastic waistband
- reflective details

SIZE: XS-XXXL

MATERIAL: 89% nylon, 11% elastane

LIGHTWEIGHT SHORTS INCL. LINER SHORTS

- lightweight fabric
- two pockets
- elastic waistband
- reflective details
- Innershort with CUBE Tour Pad - made in Italy

SIZE: XS-XXXL

MATERIAL: 89% nylon, 11% elastane

11277 black



11093 black



SOFTSHELL JACKET

- breathable, water-repellent outer material
- roughened interior material
- Raglan cut with pre-shaped sleeves
- full front zipper
- Zipped pocket on the sleeve
- two pockets on the front
- reflective elements

SIZE: XS-XXXL

MATERIAL: 90% polyester, 10% elastane



11038 black

CORE WS JERSEY FULL ZIP S/S

- casual fit
- comfortable
- side mesh inserts
- full-zip
- side pocket with zipper
- fast drying
- reflective elements

SIZE: XS-XXXL

MATERIAL: 100% polyester



11100 violett



11291 blue pattern



WS JERSEY FULL ZIP S/S

- casual fit
- comfortable
- side mesh inserts
- full-zip
- side pocket with zipper
- fast drying
- reflective elements

SIZE: XS-XXXL

MATERIAL: 100% polyester





11290 black

WS BAGGY SHORTS

- velcro-adjustable waistband
- lightweight fabric
- two pockets
- reflective details

SIZE: XS-XXXL

MATERIAL: 89% nylon, 11% elastane

WS BAGGY SHORTS INCL. LINER SHORTS

- adjustable waistband
- lightweight fabric
- two front pockets
- reflective details
- includes liner shorts with CUBE WS Tour Pad - made in Italy

SIZE: XS-XXXL

MATERIAL: 89% nylon, 11% elastane

11286 black

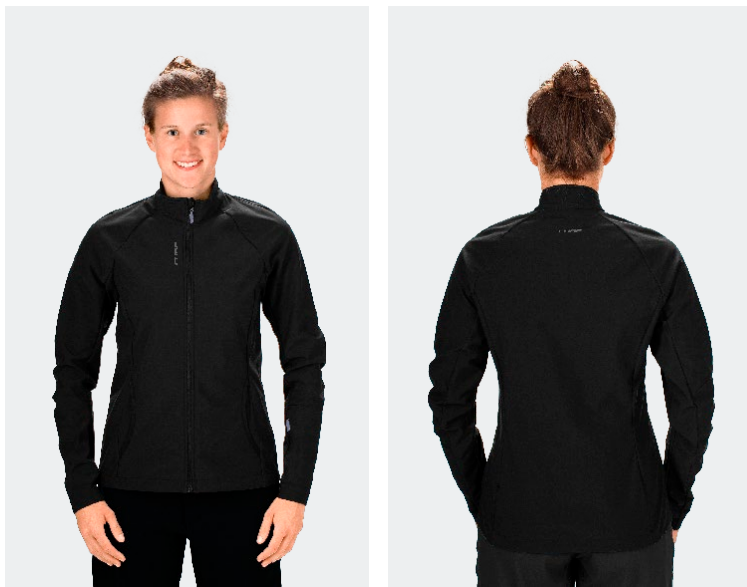

11092 black

WS SOFTSHELL JACKET

- breathable, water-repellent outer material
- roughened lining
- Raglan cut with pre-shaped sleeves
- full front zipper
- zipped pocket on the sleeve
- two pockets on the front
- reflective elements

SIZE: XS-XXXL

MATERIAL: 90% polyester, 10% elastane



JUNIOR

HIGH FLYERS.

Seeing the CUBE Actionteam shred the trails live and meeting the riders to say "Hi" has been a long-standing dream of mine. We're going to Italy tomorrow and dad has promised me that my dream will finally come true. I must remember to pack my jersey that mum has washed especially. The CUBE Actionteam riders will love it when I turn up in the same kit as them. I might not be a pro yet, but I'm almost as fast!

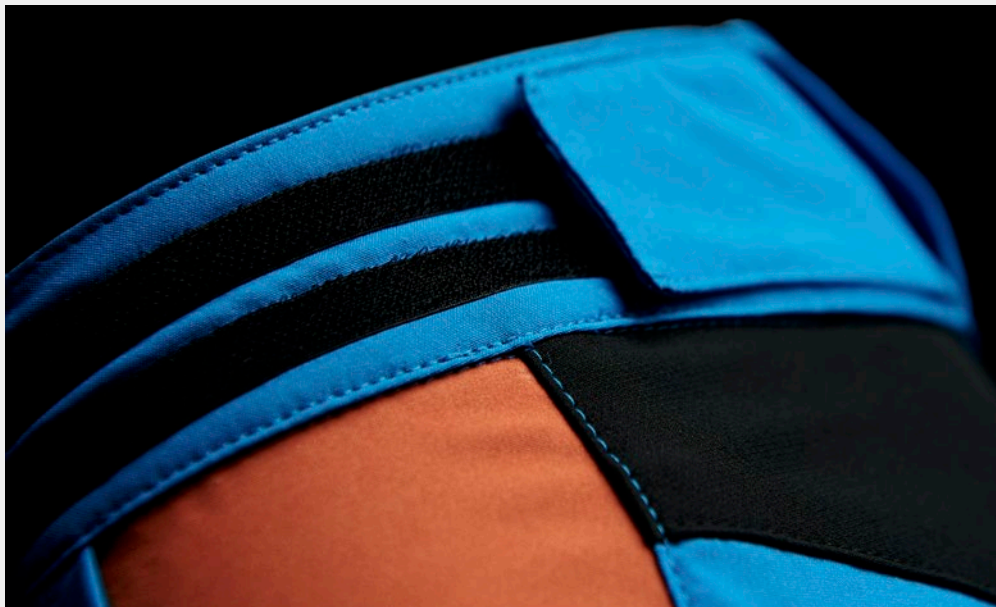



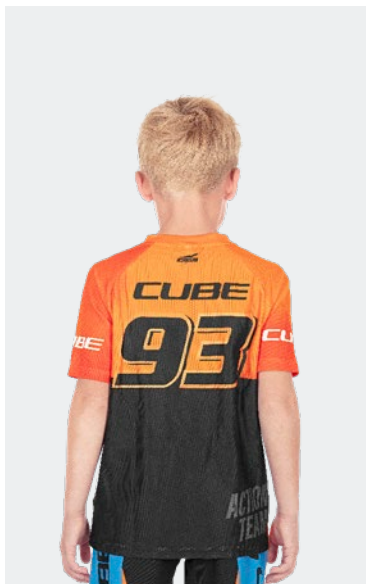

10767 orange'n'black

JERSEY S/S X ACTIONTEAM

- lightweight material
- flat seams
- lift card pocket (left)
- reinforced hem
- neck-brace compatible
- longer back length
- hanger loop for drying

SIZE: 110/116 - 158/164

MATERIAL: front part & sleeves: 85% polyester, 15% elastane, back part: 100% polyester



10768 grey'n'blue

JERSEY S/S

- lightweight material
- flat seams
- lift card pocket (left)
- reinforced hem
- neck-brace compatible
- longer back length
- hanger loop for drying

SIZE: 110/116 - 158/164

MATERIAL: front part & sleeves: 85% polyester, 15% elastane, back part: 100% polyester



10780 black'n'orange

JERSEY S/S

- lightweight material
- flat seams
- lift card pocket (left)
- reinforced hem
- neck-brace compatible
- longer back length
- hanger loop for drying

SIZE: 110/116 - 158/164

MATERIAL: front part & sleeves: 85% polyester, 15% elastane, back part: 100% polyester



10990 black'n'blue'n'white

TEAMLINE JERSEY S/S

- front zipper with zipper garage
- reflective elements
- breathable mesh material

SIZE: 110/116 - 158/164

MATERIAL: 100% polyester



10769 orange'n'black

JERSEY L/S X ACTIONTEAM

- lightweight material
- flat seams
- lift card pocket (left)
- reinforced hem
- neck-brace compatible
- longer back length
- hanger loop for drying

SIZE: 110/116 - 158/164

MATERIAL: front part & sleeves: 85% polyester, 15% elastane, back part: 100% polyester



10781 black'n'red

JERSEY L/S

- lightweight material
- flat seams
- lift card pocket (left)
- reinforced hem
- neck-brace compatible
- longer back length
- hanger loop for drying

SIZE: 110/116 - 158/164

MATERIAL: front part & sleeves: 85% polyester, 15% elastane, back part: 100% polyester





10761 blue 'n' orange



BAGGY SHORTS X ACTIONTEAM

- resistant functional material
- two side pockets
- adjustable waistband

SIZE: 110/116 - 158/164

MATERIAL: 94% polyester, 6% elastane

BAGGY SHORTS INCL. LINER SHORTS X ACTIONTEAM

- resistant functional material
- two side pockets
- adjustable waistband
- Liner short with CUBE Junior Pad - made in Italy

SIZE: 110/116 - 158/164

MATERIAL: outer short: 94% polyester, 6% elastane, liner short: 90% polyester, 10% elastane

11085 blue 'n' orange



10991 black 'n' blue 'n' white



BAGGY SHORTS

- two side pockets
- side pocket on the leg
- elastic insert at waistband

SIZE: 110/116 - 158/164

MATERIAL: 94% polyester, 6% elastane

BAGGY SHORTS INCL. INNER SHORTS

- two side pockets
- side pocket on the leg
- elastic insert at waistband
- liner short with CUBE Junior Pad - made in Italy

SIZE: 110/116 - 158/164

MATERIAL: outer short: 94% polyester, 6% elastane, liner short: 90% polyester, 10% elastane

11000 black 'n' blue 'n' white



10832 black'n'blue

CYCLE SHORTS

- flatlock seams in contrasting colour
- elastic waistband
- quick drying and breathable
- CUBE Junior Pad - made in Italy

SIZE: 110/116 - 158/164

MATERIAL: 80% polyester, 20% elastane



10999 black

LINER SHORTS

- flatlock seams
- elastic waistband
- quick drying and breathable
- CUBE Junior Pad - made in Italy

SIZE: 110/116 - 158/164

MATERIAL: 90% polyester, 10% elastane



11084 brown

ORGANIC T-SHIRT CLASSIC LOGO

- comfortable fabric
- organic cotton
- print detail

SIZE: 110/116 - 158/164

MATERIAL: 100% organic cotton





11083 dark blue

ORGANIC T-SHIRT MONSTER

- comfortable fabric
- organic cotton
- print detail

SIZE: 110/116 - 158/164

MATERIAL: 100% organic cotton



11052 coral

ORGANIC T-SHIRT FLORAL BIKE

- comfortable fabric
- organic cotton
- print detail

SIZE: 110/116 - 158/164

MATERIAL: 100% organic cotton



11054 petrol

ORGANIC HOODIE

- comfortable fabric
- organic cotton
- belly pocket
- 3D print detail

SIZE: 110/116 - 158/164

MATERIAL: 100% organic cotton



FREERIDE CAP X ACTIONTEAM

- 6-panel cap
- snapback
- logo patch

SIZE: one size

MATERIAL: 80% acrylic, 20% wool

11099 grey'n'orange



BASELAYER

CYCLING **BASICS**

Today is the day we head off on our four-day cycle tour! The weather is perfect and I'm wearing the Baselayer Mesh Shirt between my skin and jersey. It quickly transports moisture away from my body to keep me feeling pleasantly dry even when the mercury starts to rise. The form-fitting design means it stays firmly in place and feels barely there, like a second skin. My Mesh Shirt Baselayer gives me the edge over the rest of the group, who complain about their jerseys feeling sticky on their skin. I love having the perfect Baselayer for optimum temperature regulation in all weathers.

BASELAYER

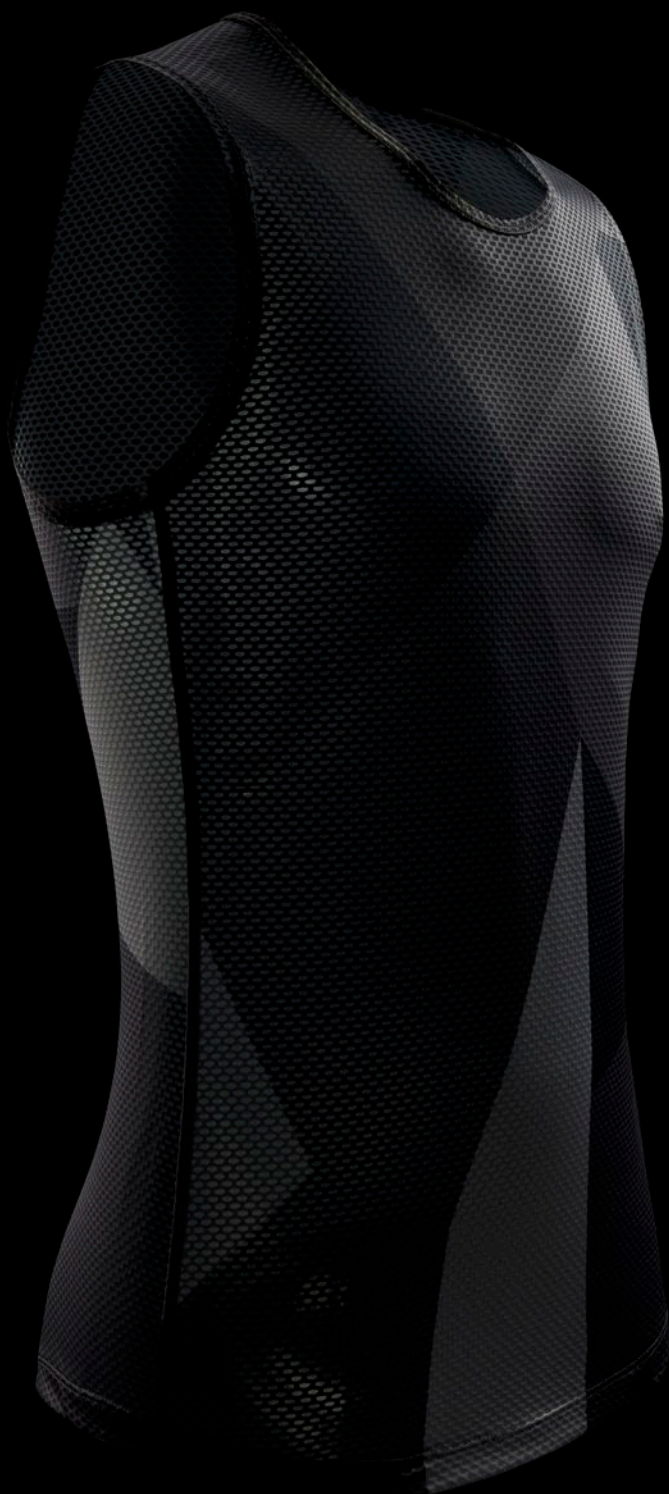



10759 grey camo



BASELAYER SHIRT MESH SLEEVELESS

- breathable stretch fabric
- ergonomic fit
- mesh construction for optimum climate control

SIZE: XS-XXXL

MATERIAL: 96% polyester, 4% elastane

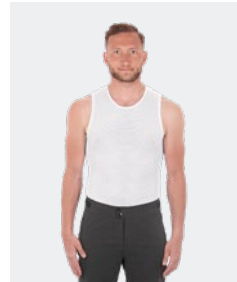

10760 white



10582 grey'n'green



BASELAYER RACE BE COOL SLEEVELESS

- seam-free construction
- ergonomic fit with ventilation and support zones

SIZE: S-XXL

MATERIAL: 67% polyamide, 33% polyester



10583 grey'n'green



BASELAYER RACE BE COOL S/S

- seam-free construction
- ergonomic fit with ventilation and support zones

SIZE: S-XXL

MATERIAL: 67% polyamide, 33% polyester



10584 grey'n'green

BASELAYER RACE BE COOL L/S

- seam-free construction
- ergonomic fit with ventilation and support zones

SIZE: S-XXL

MATERIAL: 67% polyamide, 33% polyester

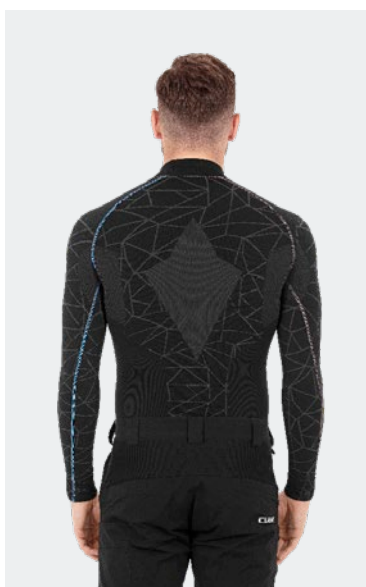
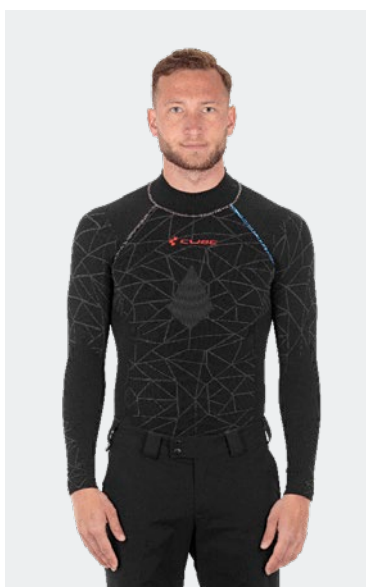

10585 black

BASELAYER RACE BE WARM L/S

- seam-free construction
- ergonomic fit with ventilation and support zones
- high-cut, close-fitting collar
- warming

SIZE: S-XXL

MATERIAL: 60% polyamide, 34% polyester, 6% elastane



10586 grey'n'pink

BASELAYER WS RACE BE COOL SLEEVELESS

- seam-free construction
- ergonomic fit with ventilation and support zones

SIZE: XS-XXL

MATERIAL: 67% polyamide, 33% polyester





10587 grey'n'pink

BASELAYER WS RACE BE COOL S/S

- seam-free construction
- ergonomic fit with ventilation and support zones

SIZE: XS-XXL

MATERIAL: 67% polyamide, 33% polyester



10588 grey'n'pink

BASELAYER WS RACE BE COOL L/S

- seam-free construction
- ergonomic fit with ventilation and support zones

SIZE: XS-XXL

MATERIAL: 67% polyamide, 33% polyester

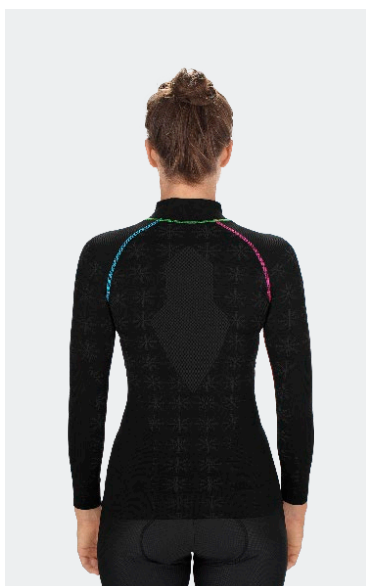
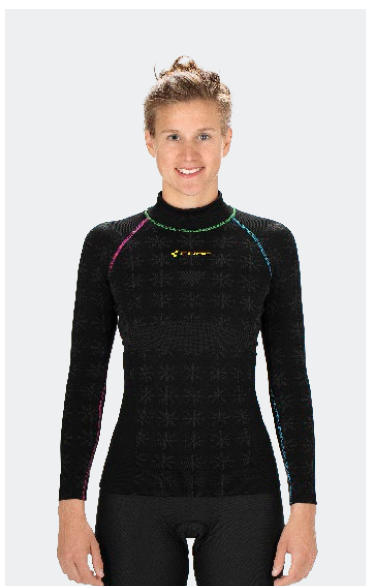

10589 black

BASELAYER WS RACE BE WARM L/S

- seam-free construction
- ergonomic fit with ventilation and support zones
- high-cut, close-fitting collar
- warming

SIZE: XS-XXL

MATERIAL: 60% polyamide, 34% polyester, 6% elastane



10973 black

BLACKLINE ARM WARMERS

- warming technical fabric
- silicone tape on upper arm
- reflective logo print
- pre-shaped

SIZE: XS/S, M/L, XL/XXL

MATERIAL: 80% polyester, 20% elastane

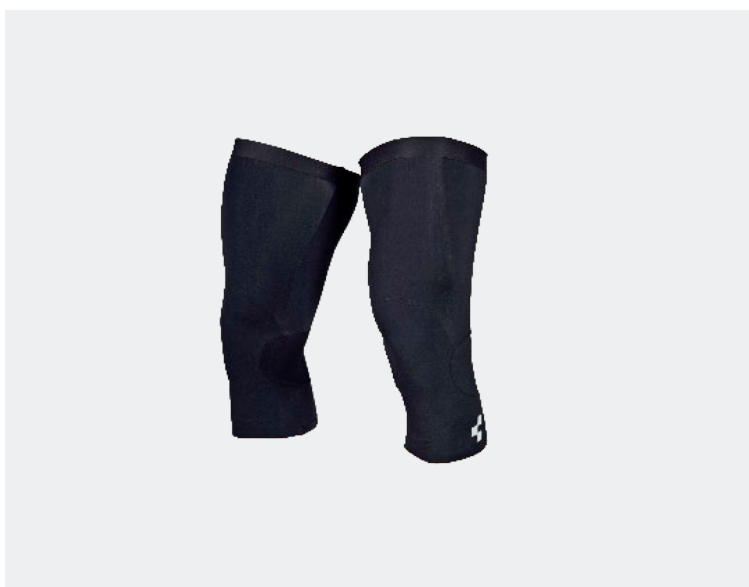

10974 black

BLACKLINE KNEE WARMERS

- warming technical fabric
- silicone tape on thigh cuff
- reflective logo print
- wind protection panel on knee
- pre-shaped

SIZE: XS/S, M/L, XL/XXL

MATERIAL: 57% polyester, 34% polyamide, 9% elastane



10975 black

BLACKLINE LEG WARMERS

- warming technical fabric
- silicone tape on thigh cuff
- reflective logo print
- wind protection panel on knee
- pre-shaped

SIZE: XS/S, M/L, XL/XXL

MATERIAL: 57% polyester, 34% polyamide, 9% elastane





11287 black

TOUR LINER SHORTS

- breathable stretch fabric
- ergonomic fit
- mesh construction for optimum climate control
- CUBE logo print
- CUBE Tour Pad - made in Italy

SIZE: XS-XXXL

MATERIAL: 90% polyester, 10% elastane



10692 black

AM LINER SHORTS

- breathable stretch fabric
- ergonomic fit
- mesh construction for optimum climate control
- CUBE Mountain Pad - made in Italy

SIZE: XS-XXXL

MATERIAL: 75% nylon, 25% polyester

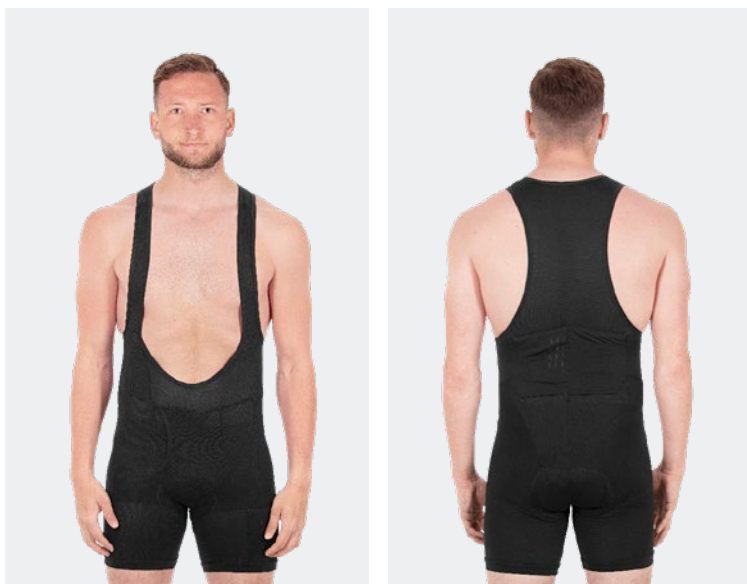

10693 black

AM LINER BIB SHORTS

- breathable stretch fabric
- ergonomic fit
- mesh construction for optimum climate control
- soft, stretchy braces
- 2-part rear pocket
- CUBE Mountain Pad - made in Italy

SIZE: XS-XXXL

MATERIAL: 92% polyester, 8% elastane



11275 black

TOUR WS LINER SHORTS

- breathable stretch fabric
- ergonomic fit
- mesh construction for optimum climate control
- CUBEWS Tour Pad - made in Italy

SIZE: XS-XXXL

MATERIAL: 90% polyester, 10% elastane



10703 black

AM WS LINER SHORTS

- breathable stretch fabric
- ergonomic fit
- mesh construction for optimum climate control
- CUBEWS Mountain Pad - made in Italy

SIZE: XS-XXXL

MATERIAL: 75% nylon, 25% polyester



10704 black

AM WS LINER HOT PANTS

- breathable stretch fabric
- ergonomic fit
- mesh construction for optimum climate control
- CUBEWS Mountain Pad - made in Italy

SIZE: XS-XXXL

MATERIAL: 75% nylon, 25% polyester



AFTER RACE

RELAX IN STYLE.



+ The finish line is here: the last metre conquered. I stop, get off the bike and lean it against the crash barriers before dropping exhaustedly onto the grass. The blood still rushes in my ears, my heart races. The final sprint was tough but my training paid off. It couldn't have gone better. After loads of jostling for position, I jumped on exactly the right wheel and dug deep for the last few metres. Good legs, good team, good day. I reach for my t-shirt and hoodie: I don't want to cool down too much and miss next week due to a cold. The atmosphere is euphoric: What a great end to the weekend! Time to put my legs up and enjoy a relaxing evening.



11039 white



ORGANIC T-SHIRT CLASSIC LOGO

- comfortable fabric
- organic cotton
- 3D logo print

SIZE: XS-XXXL

MATERIAL: 100% organic cotton



11076 black



11040 white



ORGANIC T-SHIRT LOGO 3.0

- comfortable fabric
- organic cotton
- logo print

SIZE: XS-XXXL

MATERIAL: 100% organic cotton



11041 smoke blue



ORGANIC T-SHIRT FICHEL MOUNTAINS

- comfortable fabric
- organic cotton
- logo print

SIZE: XS-XXXL

MATERIAL: 100% organic cotton





11043 plum

ORGANIC T-SHIRT EDGE

- comfortable fabric
- organic cotton
- rolled-up sleeves
- logo print

SIZE: XS-XXXL

MATERIAL: 100% organic cotton



11077 dark green

ORGANIC T-SHIRT 90S BIKE

- comfortable fabric
- organic cotton
- logo print

SIZE: XS-XXXL

MATERIAL: 100% organic cotton



11078 dark blue

ORGANIC T-SHIRT HERITAGE

- comfortable fabric
- organic cotton
- logo print

SIZE: XS-XXXL

MATERIAL: 100% organic cotton



ORGANIC T-SHIRT SHRED VON SCHLECK

- comfortable fabric
- organic cotton
- logo print

SIZE: XS-XXXL

MATERIAL: 100% organic cotton

11044 light blue'n'pink



ORGANIC T-SHIRT TEAM 93

- comfortable fabric
- organic cotton
- logo print

SIZE: XS-XXXL

MATERIAL: 100% organic cotton

11079 light grey melange



11080 black

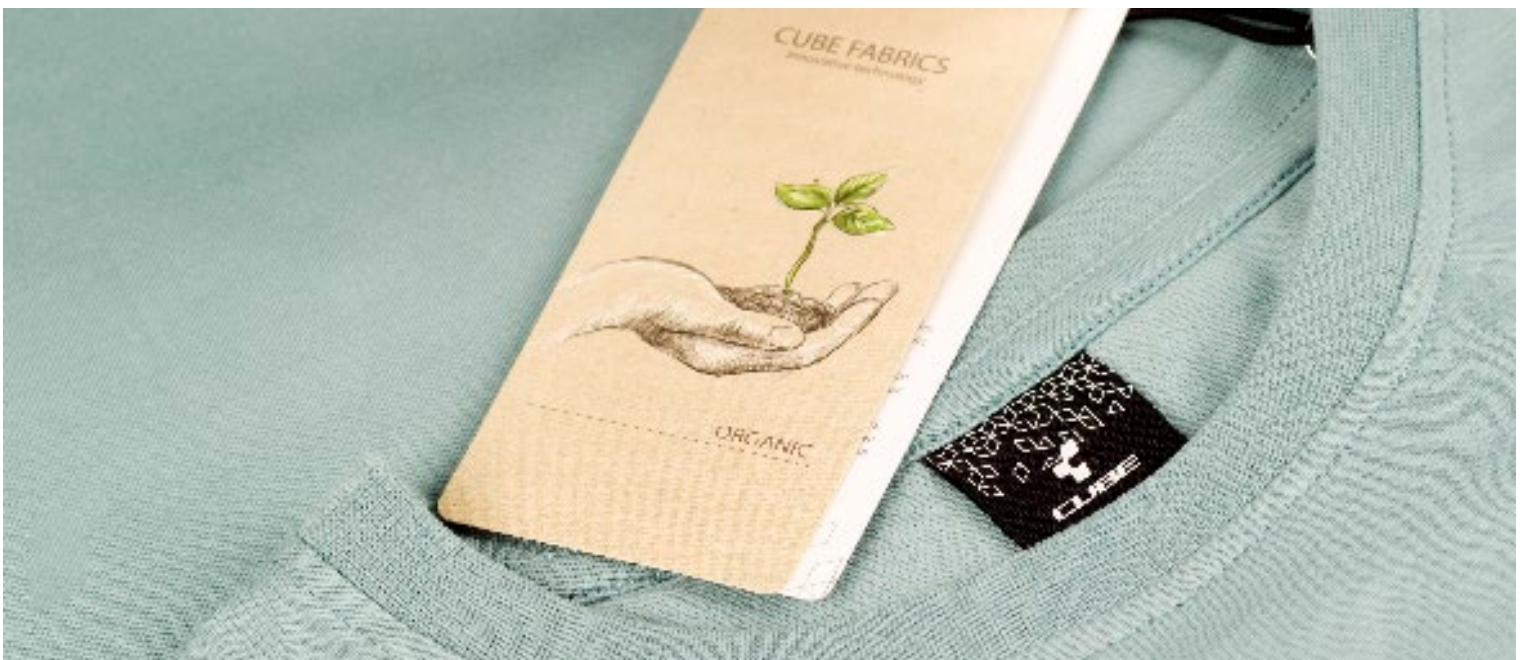



11087 black

ORGANIC T-SHIRT ACTIONTEAM

- comfortable fabric
- organic cotton
- logo print

SIZE: XS-XXXL

MATERIAL: 100% organic cotton



11081 black

ORGANIC POLO SHIRT

- comfortable fabric
- organic cotton
- concealed button placket
- logo patch

SIZE: XS-XXXL

MATERIAL: 100% organic cotton



11045 white

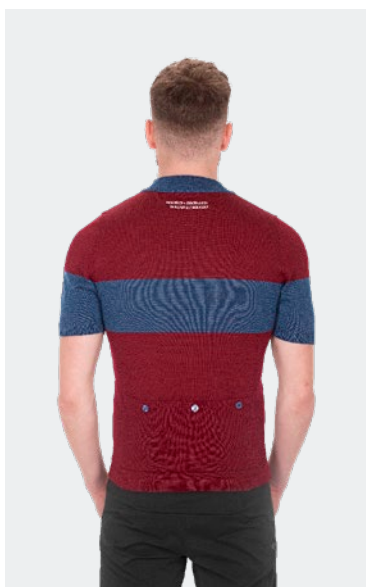

10577 teamline

CLASSIC MERINO JERSEY

- cool Jersey made out of antibacteriell merion wool
- vintage style

SIZE: XS-XXXL

MATERIAL: 50% merino, 50% acrylic



11046 black'n'white

ORGANIC LONGSLEEVE

- comfortable fabric
- organic cotton
- raw-cut hem
- 3D logo print

SIZE: XS-XXXL

MATERIAL: 100% organic cotton



10561 black

ORGANIC HOODIE FICHEL MOUNTAINS

- comfortable fabric
- organic cotton
- logo print

SIZE: XS-XXXL

MATERIAL: 100% organic cotton



10758 orange

ORGANIC HOODIE X ACTIONTEAM

- comfortable fabric
- organic cotton
- belly pocket
- logo print

MATERIAL: 100% organic cotton

SIZE: XS-XXXL





10754 light grey melange

ORGANIC ZIP HOODIE CLASSIC

- comfortable fabric
- organic cotton
- belly pocket
- fullzip
- logo print

SIZE: XS-XXXL

MATERIAL: 100% organic cotton



10756 dark blue

ZIP HOODIE ADVANCED

- cotton blend
- 2 side pockets
- adjustable hood
- sporty fit
- full-zip
- logo print

SIZE: XS-XXXL

MATERIAL: 68% cotton, 32% polyester



10755 beige

ZIP HOODIE FLEECE

- warming outer material with soft cotton lining
- belly pocket
- full-zip
- logo patch

SIZE: XS-XXXL

MATERIAL: outer shell: 100% polyester, lining: 100% cotton



10562 black

MIDLAYER JACKET

- breathable quilted windproof panels
- quick drying
- front zip with garage
- 2 zip pockets
- adjustable drawcord hem and collar
- reflective details

SIZE: XS-XXXL

MATERIAL: 100% polyester



10757 black

JACKET ALL PURPOSE

- cotton blend
- partial wind protection
- 2 side pockets with zippers
- adjustable hood
- sporty fit
- full-zip
- elastic hem
- logo print

SIZE: XS-XXXL

MATERIAL: outer layer: 100% polyamide, main fabric: 65% polyester, 35% cotton



11047 red

ORGANIC WS T-SHIRT 90S

- comfortable fabric
- organic cotton
- logo patch

SIZE: XS-XXXL

MATERIAL: 100% organic cotton





11048 rose melange

ORGANIC WS T-SHIRT FICHEL MOUNTAINS

- comfortable fabric
- organic cotton
- oversize fit
- logo print

SIZE: XS/S, M/L, XL/XXL

MATERIAL: 100% organic cotton



11082 black

ORGANIC WS T-SHIRT CLASSIC LOGO

- comfortable fabric
- organic cotton
- logo print

SIZE: XS-XXXL

MATERIAL: 100% organic cotton



11049 white'n'blue

ORGANIC WS 3/4 SHIRT LOGO 3.0

- comfortable fabric
- organic cotton
- 3/4 arm length
- scoop neckline
- embroidered 3D logo with print

SIZE: XS-XXXL

MATERIAL: 100% organic cotton



ORGANIC WS TOP

- soft material
- cotton blend
- racebook
- logo print

SIZE: XS-XXXL

MATERIAL: 50% organic cotton, 50% polyester

11050 anthracite melange



ORGANIC WS HOODIE

- comfortable fabric
- organic cotton
- belly pocket
- 3D logo print

SIZE: XS-XXXL

MATERIAL: 100% organic cotton

11051 dark rose



ORGANIC WS ZIP HOODIE CUBE

- comfortable fabric
- organic cotton
- in side seam hidden pockets
- full-zip
- logo print

SIZE: XS-XXXL

MATERIAL: 100% organic cotton

10572 black 'n' grey



WORK SERIES

WORK IN STYLE.

Don't you just hate it when you're tinkering with the bike and feel like you need an extra pair of hands to hold stuff? As I grab a hex key with my right hand and the left holds everything in position, this is definitely not the time to drop that essential bolt! But now it's no problem. The spacious pockets of my Work Vest are full of screws and other little parts. I'm bound to find another bolt in the right size. And the comfy Work Pants are perfect when I get round to looking for the bolt I dropped. They offer plenty of freedom of movement, are easy to clean and look great paired with the Work Vest.

WORK SERIES

CLOTHING





11090 grey check

SHIRT L/S

- casual fit
- dirt-resistant material
- chest pockets
- ventilation ports under the arms
- straps for fixing the cuff
- space for individual logo placement

SIZE: XS-XXXL

MATERIAL: 100% polyester



11091 black

VEST

- practical, large pockets
- extended back
- collar with ribbed material
- full front zipper
- dirt-resistant and durable material

SIZE: XS-XXXL

MATERIAL: 95% nylon, 5% elastane



11057 black

SHORTS

- sturdy material
- elastic inserts at the back yoke for optimal freedom of movement
- elaborate pocket concept
- extra zipper pocket

SIZE: XS-XXXL

MATERIAL: 95% nylon, 5% elastane



PANTS

- sturdy material
- elastic inserts at the back yoke for optimal freedom of movement
- elaborate pocket concept
- extra zipper pocket
- reinforced and preshaped knee area
- adjustable hem

SIZE: XS-XXXL

MATERIAL: 95% nylon, 5% elastane

11058 black



H E L
M E T S



OVERVIEW

HELMETS



HERON
📖 105



STATUS X 100%
📖 107



EVOHYBRID
📖 113



LINOK
📖 117



ROAD RACE
📖 105



BADGER
📖 107



CINITY
📖 113



TALOK
📖 117



ROOK
📖 108



STEEP
📖 114



ANT
📖 118



QUEST
📖 109



DIRT 2.0
📖 115



FINK
📖 119



PATHOS
📖 109

ROAD

MTB

ALL
TERRAIN

KIDS

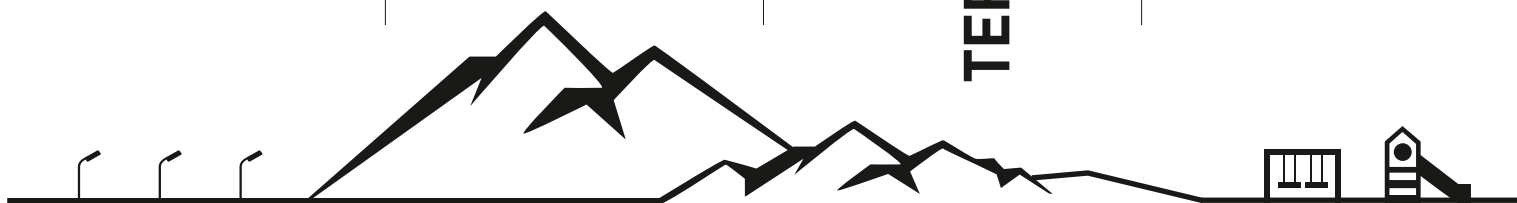

+ „WHEN IT COMES TO HELMETS, WE SEE NATURAL FIT AS
THE PERFECT SYNTHESIS OF COMFORT AND PROTECTION“

The Natural Fit brand's know-how in the field of ergonomics and the human anatomy plays a key role in our helmet design process. Not only do we consider the general fit of the shell, we also look to incorporate additional adjustment options to ensure the best possible fit on all heads. The general fit is developed on the basis of global anatomical studies concentrating not only on the shape of the head, i.e. the relationship between head width and length, but also the structure of the skull. In particular we look at the bone sutures. The large number of free nerve endings make these areas especially tender and much more sensitive to pressure. As a result, we

incorporate internal pressure-relieving channels in our CUBE helmets for a huge improvement in comfort and wearability. Additionally, we pay special attention to the micro adjustment options using our fit system which is also designed to avoid pressure points. We have made huge leaps forward in the area of ergonomic design by researching the paths of larger blood vessels under the surface of the skin. Our fit systems take the pressure off and won't give you a headache – even after hours in the saddle.





CUBE SILC 180+

Optimum pressure distribution thanks to the high degree of flexibility and wide range of adjustment options of CUBE's own fit system.

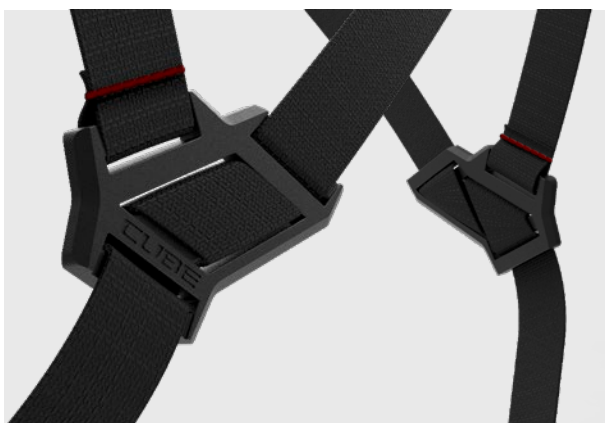

CUBE FLAT DIVIDER

The new style of divider guarantees twist-free routing of helmet webbing to make chafing a thing of the past.

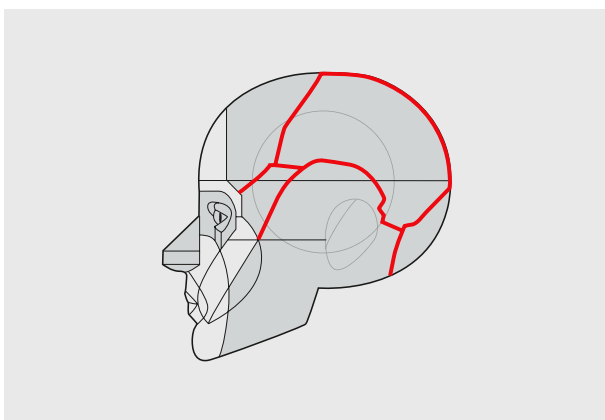

ANATOMICALLY CORRECT

Ventilation channels and contact points have been optimised for pressure-sensitive areas – because a good fit equals comfort.





WHAT IS MIPS?
AND HOW DOES IT WORK?

In a helmet with MIPS Brain Protection System (BPS) the shell and the liner are separated by a Low Friction Layer. When a helmet with MIPS Brain Protection System is subjected to an angled impact, the low friction layer allows the helmet to slide relative to the head. The MIPS BPS is designed to add protection in helmets against the rotational motion. The rotational motion is a combination of rotational energy (angular velocity) and rotational forces (from angular acceleration) that both affects the brain and increases the risk for minor and severe brain injuries. MIPS BPS has been scientifically proven to reduce rotational motion when implemented in a helmet by absorbing and redirecting rotational energies and forces transferred to the brain.

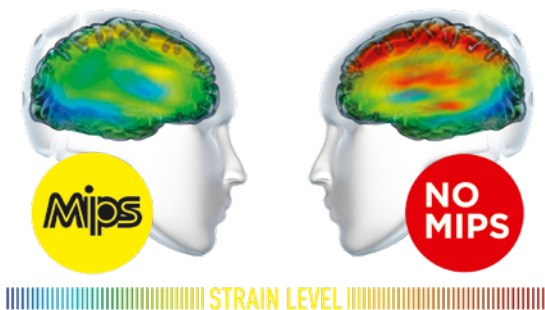
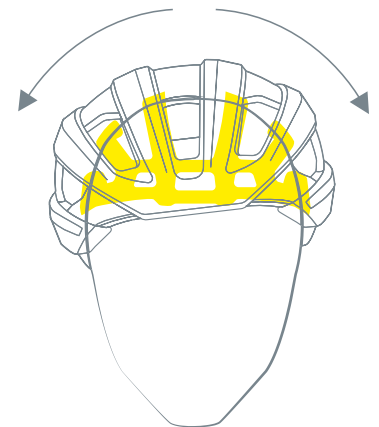
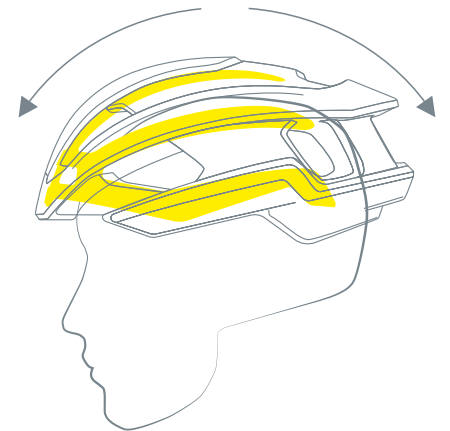

HOW MUCH DOES THE MIPS LOW FRICTION LAYER MOVE RELATIVE TO THE HELMET?

In a helmet with MIPS Brain Protection System (BPS) the shell and the liner are separated by a Low Friction Layer. When a helmet with MIPS Brain Protection System is subjected to an angled impact, the low friction layer allows the helmet to slide relative to the head. The MIPS BPS is designed to add protection in helmets against the rotational motion. The rotational motion is a combination of rotational energy (angular velocity) and rotational forces (from angular acceleration) that both affects the brain and increases the risk for minor and severe brain injuries. MIPS BPS has been scientifically proven to reduce rotational motion when implemented in a helmet by absorbing and redirecting rotational energies and forces transferred to the brain.

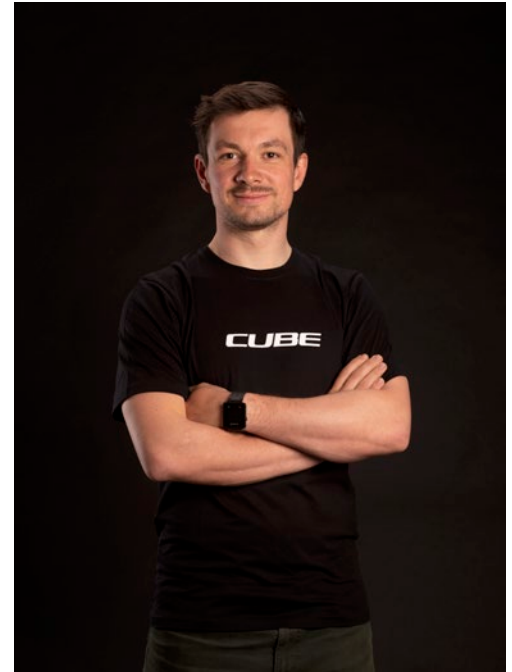

MARCUS SCHÖNEFELD

PRODUCT DESIGN

Our biggest priority when designing our helmets? Safety! That's why we took it one step further and incorporated MIPS technology. No other system so reliably absorbs rotational forces to offer effective protection to the brain in the event of an impact. When it comes to safety, CUBE helmets stand head and shoulders above the legal requirements.



ROAD

IT'S ALL IN THE HEAD.



+

The win will be mine! I know exactly which line to take this time through the last corner to carry maximum momentum onto the finishing straight and get into the best position for the sprint. Past the pothole that destroyed my tyre last time and cost me the win. One last gear change – hopefully it's the right one. I push down on the pedals and demand everything of my chain and my thigh muscles. My bike and I are both at the limit. One last glance at the exit of the corner and the contorted faces of my rivals. I keep a cool head in every challenge – thanks to CUBE's road helmets.



HERON

- road helmet
- MIPS
- 9 large vents
- SILC 180+ Fit System with height and width adjustment
can be fine-tuned with one hand for a perfect fit
- triple-in-mould construction
- flat dividers for optimised webbing guiding
- removable, washable and antibacterial pads
- other pad thicknesses available
- Natural Fit concept
- glossy brushed + matte finish

WEIGHT: 245 g

SIZE: S (49-55) - M (52-57) - L (57-62)

MATERIAL: EPS triple-in-mould



260
262



16126 black

HERON SLT

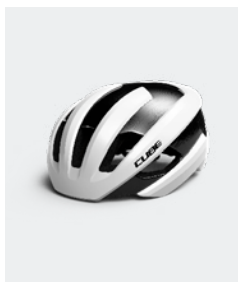

16128 white

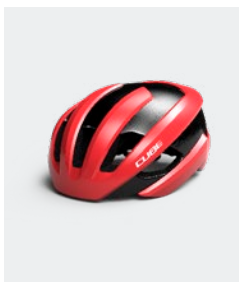

16129 red



16130 yellow

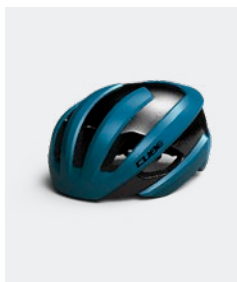

16131 blue



16127 black 'n' blue

ROAD RACE

- road helmet
- 24 large vents
- SILC 180 Fit System with height and width adjustment
can be fine-tuned with one hand for a perfect fit
- removable, washable pads
- other pad thicknesses available
- double in-mould construction
- flat dividers for optimised webbing guiding
- Natural Fit concept
- reflective decals
- matte finish

SIZE: S (49-55) - S/M (53-57) - L (58-62)

MATERIAL: EPS double-in-mould

WEIGHT: 210 g



260
261
262



16121 black

ROAD RACE TEAMLINE

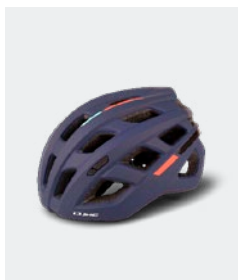

16246 blue 'n' mint

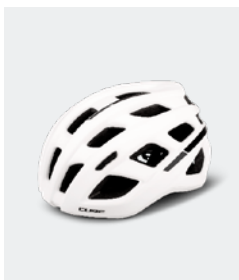

16247 white

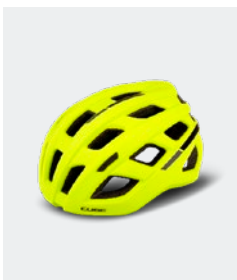

16248 yellow



16249 storm blue



16120 teamline



MTB

OBSTACLES IN YOUR PATH **MAKE YOU BETTER.**



+

It was love at first sight when I discovered this trail years ago. It's pure flow with loads of jumps – a paradise for me and my bike. Countless lines keep boredom at bay and put all my skills to the test. If only I could make it through the gnarly rock garden I've never managed without crashing. But I never stop trying, because my CUBE mountain bike helmet has my back. It keeps the chances of injury down to a minimum so I can focus on the challenge and hone my skills!



16111 black

STATUS X 100%

- downhill/mountain bike helmet
- in collaboration with 100% Speed Lab
- ultralight fibreglass shell
- active cooling system
- improved ventilation channels
- removable, washable pads
- perfect fit
- height-adjustable visor
- chin guard with PU padding
- compatible with inflatable helmet system
- CUBE design
- matte finish

SIZE: XS (53-54) - SM (55-56) - MD (57-58) - LG (59-60) - XL (61-62) - XXL (63-64)

MATERIAL: fibreglass/EPS

WEIGHT: 1025 g (with Visor)



16240 black

BADGER



- enduro helmet for mountain bikers
- shell extends over the back of the head for added protection
- 21 large vents
- improved ventilation channels
- height-adjustable visor
- SILC 180+ fit system with height and width adjustment
can be fine-tuned with one hand for a perfect fit
- double in-mould construction
- flat dividers for optimised webbing guiding
- soft antibacterial COOLMAX™- pads for maximum comfort
- magnetic Fidlock™- closure
- Natural Fit concept
- matte finish

SIZE: S (52-56) - M (56-59) - L (59-63)

MATERIAL: EPS double-in-mould

WEIGHT: 320 g (with visor)



260
261
262
264

BADGER X ACTIONTEAM



16241 blue

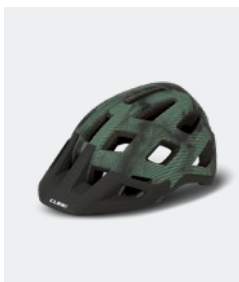

16243 green

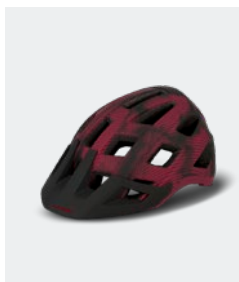

16244 red

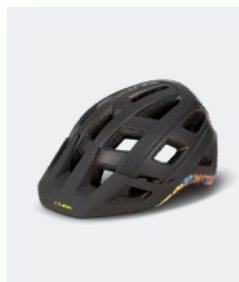

16250 black 'n' splash

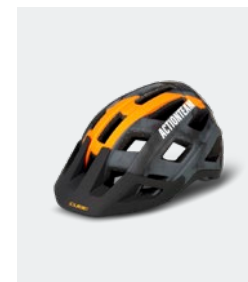

16242 grey 'n' orange





16252 black

ROOK

- trail helmet for mountain bikers
- shell extends over the back of the head for added protection
- 18 large vents
- improved ventilation channels
- removable visor
- SILC 180 Fit System with height and width adjustment
can be fine-tuned with one hand for a perfect fit
- double-in-mould construction
- flat dividers for optimised webbing guiding
- X-Lock mounting system
- removable, washable pads
- other pad thicknesses available
- padded ratchet chin closure
- Natural Fit concept
- matte finish

SIZE: M (52-57) - L (57-62)

MATERIAL: EPS double-in-mould

WEIGHT: 260 g (with Visor)

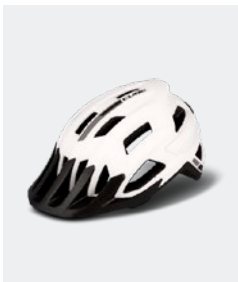

16253 white



16255 olive



16169 blue

ROOK X ACTIONTEAM



16254 grey'n'orange

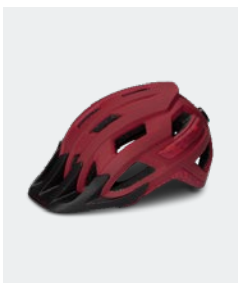

16170 red



16171 olive



- 260
- 261
- 262
- 264
- 265
- 267
- 268



16287 black

QUEST



- race helmet for mountain bikers
- 15 large vents
- insect nets in front section
- improved ventilation channels
- removable visor
- SNAP 360 Fit System with height and width adjustment can be fine-tuned with one hand for a perfect fit
- double in-mould construction
- flat dividers for optimised webbing guiding
- X-Lock mounting system
- compatible with integrated light system
- removable, washable pads
- other pad thicknesses available
- padded ratchet chin closure
- Natural Fit concept
- matte finish

SIZE: M (52-57) - L (57-62) - XL (59-64)

MATERIAL: EPS double-in-mould

WEIGHT: 280 g (with Visor)



260
263
265
267
268

QUEST TEAMLINE

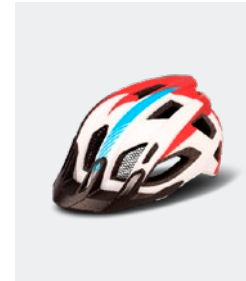

16288 white'n'blue'n'red



16289 white

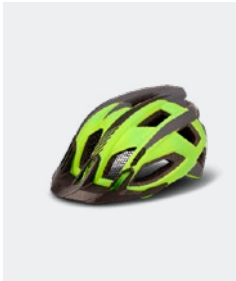

16290 green'n'grey'n'black

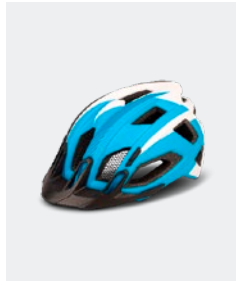

16291 blue'n'white'n'black



16173 black

PATHOS



- race helmet for mountain bikers
- 15 large vents
- insect nets in front section
- improved ventilation channels
- removable visor
- SNAP 360 Fit System with height and width adjustment can be fine-tuned with one hand for a perfect fit
- double in-mould construction
- flat dividers for optimised webbing guiding
- X-Lock mounting system
- compatible with integrated light system
- removable, washable pads
- other pad thicknesses available
- padded ratchet chin closure
- Natural Fit concept
- matte finish

SIZE: M (52-57) - L (57-62) - XL (59-64)

MATERIAL: EPS double-in-mould

WEIGHT: 280 g (with Visor)



260
263
265
267
268



16174 blue

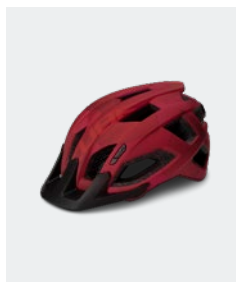

16175 red

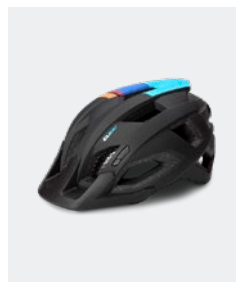

16176 teamline

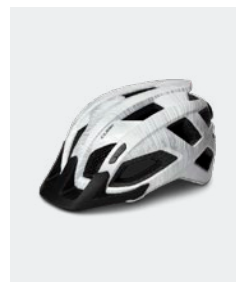

16177 white



16212 olive



16213 black'n'grey





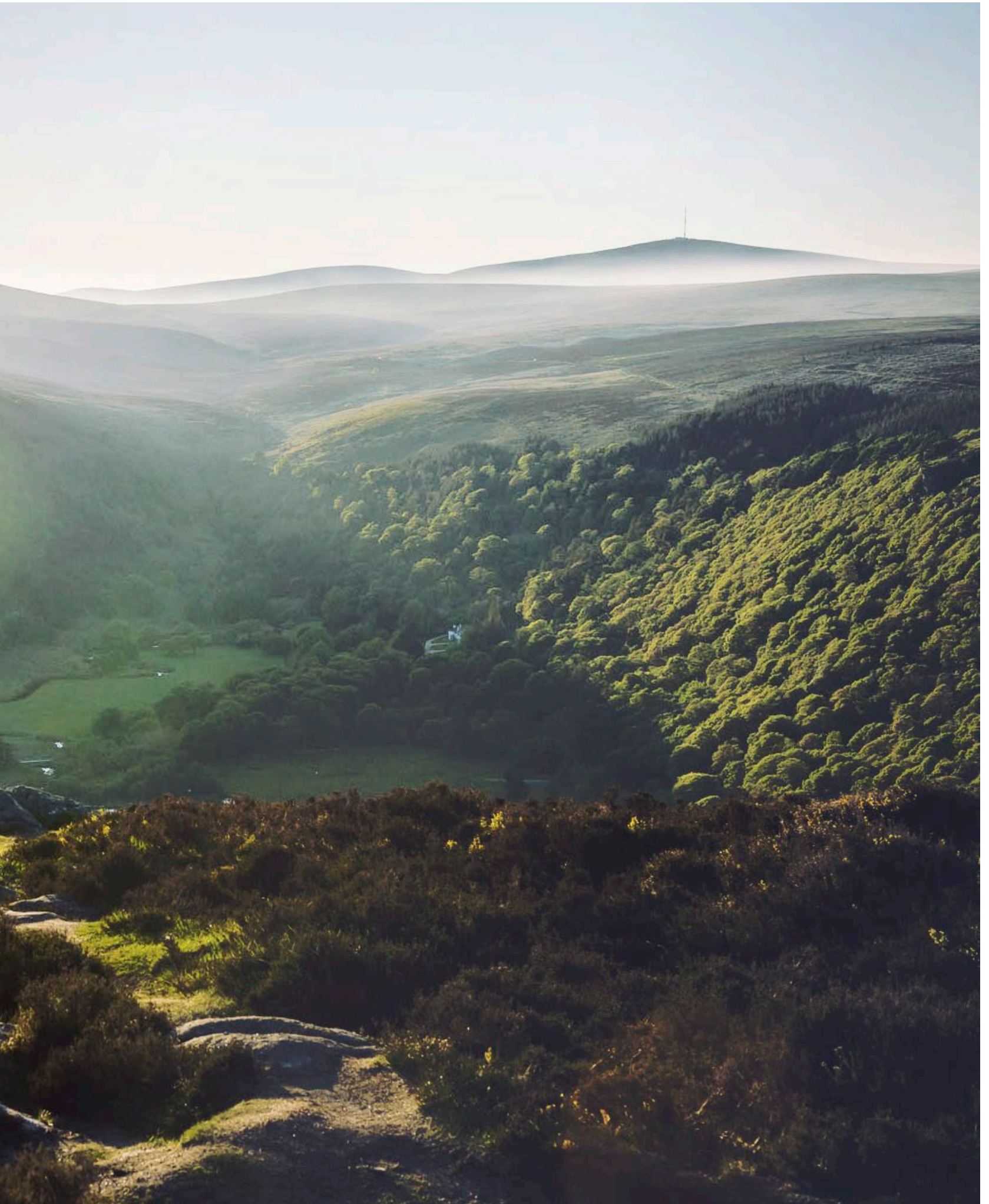

ALL TERRAIN

CITY. COUNTRY. **HELMET.**



+

It's another rainy Monday morning. Another annoying search for my car key. That's when I decide: Things will be different today! I grab my bike, helmet and rain jacket and head out into the wet. I begin my day motivated and on a high, knowing that my colleagues were stuck in traffic – again. The fresh air and exercise help my day to fly by and just as I finish work the skies brighten up. I cycle to the nearby lake and enjoy a hard-earned refreshing drink in the evening sunshine. Our all-terrain helmets are as varied as the weather and reliable whatever the situation.



16234 black

EVLOY HYBRID

- all-terrain helmet
- MIPS
- insect nets in front section
- 13 large vents
- improved ventilation channels
- removable visor
- SNAP 360 Fit System with height and width adjustment
can be fine-tuned with one hand for a perfect fit
- in-mould construction
- flat dividers for optimised webbing guiding
- removable rear light for active safety
- removable, washable pads
- other pad thicknesses available
- padded ratchet chin closure
- Natural Fit concept
- matte finish

SIZE: S (49-55) - M (52-57) - L (57-62)

MATERIAL: EPS in-mould

WEIGHT: 320 g (with visor and backlight)

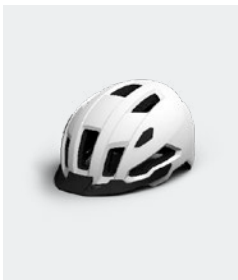

16235 white



16236 yellow

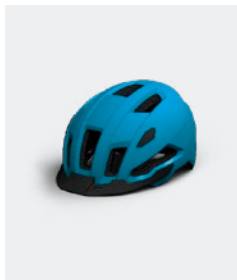

16237 blue



260
263
265
266
267
268



16281 black

CINITY



- all-terrain helmet
- insect nets in front section
- 15 large vents
- improved ventilation channels
- removable visor
- SNAP 360 Fit System with height and width adjustment
- in-mould construction
- flat dividers for optimised webbing guiding
- X-Lock mounting system
- removable rear light for active safety
- removable, washable pads
- other pad thicknesses available
- padded ratchet chin closure
- Natural Fit concept
- matte finish

SIZE: S (49-55) - M (52-57) - L (57-62)

MATERIAL: EPS in-mould

WEIGHT: 270 g (with visor and backlight)

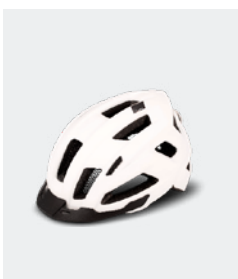

16282 white



16283 orange

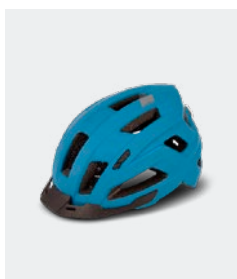

16284 blue

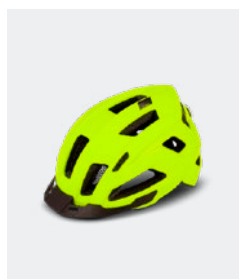

16285 yellow



260
263
265
266
267
268





16178 matte black

STEEP

- all-terrain helmet
- insect nets in front section
- 15 large vents
- improved ventilation channels
- removable visor
- SNAP 360 Fit System with height and width adjustment
can be fine-tuned with one hand for a perfect fit
- in-mould construction
- flat dividers for optimised webbing guiding
- X-Lock mounting system
- compatible with integrated light system
- removable, washable pads
- other pad thicknesses available
- padded ratchet chin closure
- Natural Fit concept

SIZE: S (49-55) - M (52-57) - L (57-62)

MATERIAL: EPS in-mould

WEIGHT: 270 g (with visor)



16179 glossy blue



16180 glossy red



16181 glossy white

STEEP X ACTIONTEAM

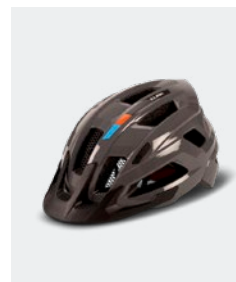

16280 grey 'n' orange

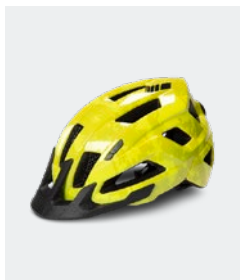

16182 glossy citrone



16183 glossy grey 'n' red



- 260
- 263
- 266
- 267
- 268



DIRT 2.0

- all-terrain helmet
- 6 large vents
- SNAP 360 Fit System with height and width adjustment can be fine-tuned with one hand for a perfect fit
- robust ABS construction
- flat dividers for optimised webbing guiding
- removable, washable pads
- padded ratchet chin closure
- Natural Fit concept
- matte finish

SIZE: S (49-55) - M (52-57) - L (57-62)

MATERIAL: ABS/EPS

WEIGHT: 370 g

16228 black



16229 blue



16230 green

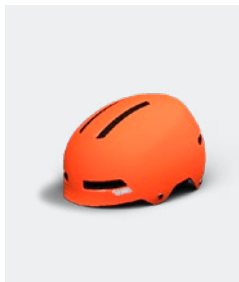

16231 red

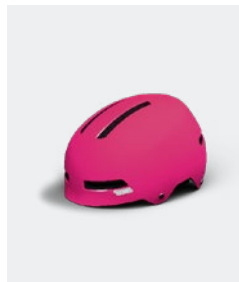

16232 pink

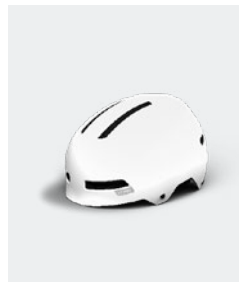

16233 white



260
264



KIDS

HELMET ON - THE ADVENTURE CAN BEGIN.



+

Today's the day I am finally allowed to ride to school unsupervised. Dad and I have ridden the route and gone over every dangerous bit a hundred times. Mum has packed my lunch and explained the way over and over – they both think I'll stick to it. On the way there, I carefully keep to the agreed route but on the way home, I'm hungry for adventure. I've heard from some of the older boys about an awesome jump on the building site, and it only involves a short detour. Time will tell if I can nail the jump, but I know I'll be well protected trying. CUBE's junior bike helmets not only put my parent's minds at ease, they also protect the heads of young adventurers.

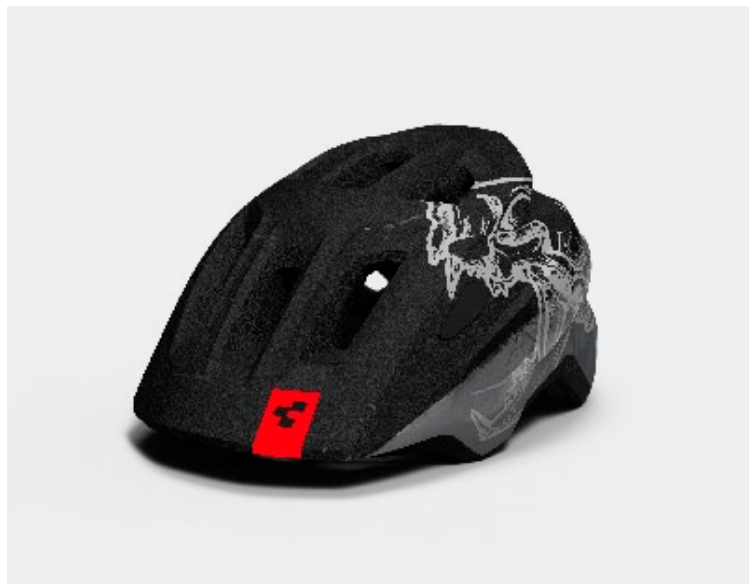

16271 black



16272 blue



16274 berry

LINOK



- helmet for kids/young riders
- MIPS
- 11 large vents
- insect nets in front section
- integrated visor
- SNAP 360 Fit System can be fine-tuned with one hand for a perfect fit
- in-mould construction
- flat dividers for optimised webbing guiding
- X-Lock mounting system
- removable rear light for active safety
- padded ratchet chin closure
- Natural Fit concept
- glossy finish

SIZE: XS (46-51) - S (49-55) - M (52-57)

MATERIAL: EPS in-mould

WEIGHT: 240 g (with backlight)

LINOK X ACTIONTEAM

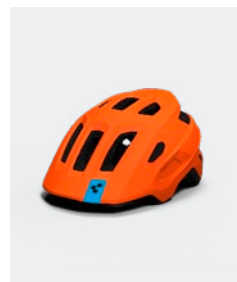

16273 orange



260
263
267
268



16276 red

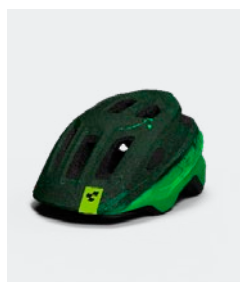

16277 green

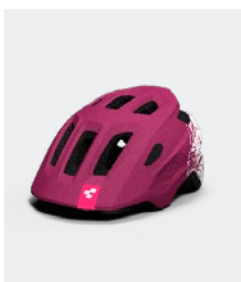

16278 pink



16275 white

TALOK



- helmet for kids/young riders
- MIPS
- 11 large vents
- insect nets in front section
- integrated visor
- SNAP 360 Fit System can be fine-tuned with one hand for a perfect fit
- in-mould construction
- flat dividers for optimised webbing guiding
- X-Lock mounting system
- compatible with integrated light system
- padded ratchet chin closure
- Natural Fit concept
- glossy finish

SIZE: XS (46-51) - S (49-55) - M (52-57)

MATERIAL: EPS in-mould

WEIGHT: 225 g



260
263
267
268





ANT

- helmet for kids/young riders
- 11 large vents
- insect nets in front section
- removable visor
- SNAP 360 Fit System can be fine-tuned with one hand for a perfect fit
- double in-mould construction
- flat dividers for optimised webbing guiding
- removable, washable pads
- other pad thicknesses available
- X-Lock mounting system
- removable rear light for active safety
- padded ratchet chin closure
- Natural Fit concept
- glossy finish

SIZE: XS (46-51) - S (49-55) - M (52-57)

MATERIAL: EPS double-in-mould

WEIGHT: 240 g (with visor and backlight)

16256 black

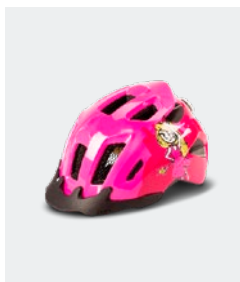

16257 pink

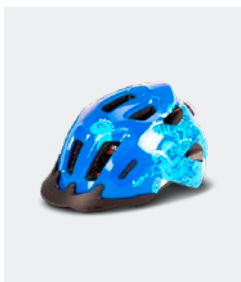

16258 blue

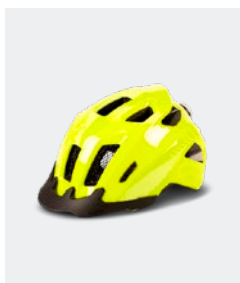

16259 yellow

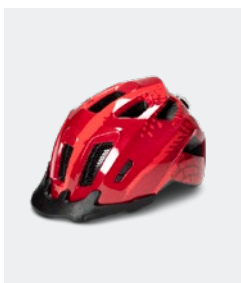

16188 red splash

ANT X ACTIONTEAM

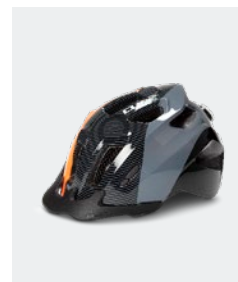

16184 actionteam



260
264
266
267
268



FINK

- helmet for kids/young riders
- 11 large vents
- insect nets in front section
- SNAP 360 Fit System can be fine-tuned with one hand for a perfect fit
- in-mould construction
- flat dividers for optimised webbing guiding
- removable, washable pads
- other pad thicknesses available
- X-Lock mounting system
- compatible with integrated light system
- padded ratchet chin closure
- Natural Fit concept
- glossy finish

SIZE: XXS (44-49) - XS (46-51) - S (49-55)

MATERIAL: EPS in-mould

WEIGHT: 225 g



16261 blue

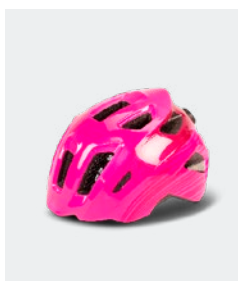

16262 pink

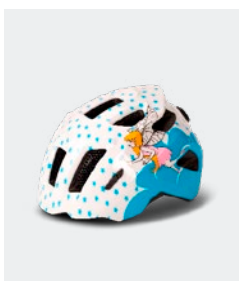

16263 white



16292 green



260
264
267
268



S H O
E S



OVERVIEW



MTB PEAK
📖 127



ATX LOXIA
📖 131



RD SYDRIX
📖 135



GTY MAZE CANVAS
📖 139



SHOE COVERS
📖 142



MTB PEAK PRO
📖 127



ATX LOXIA PRO
📖 131



RD SYDRIX PRO
📖 136



GTY MAZE
📖 139



MTB C:62 SLT
📖 128



ATX OX
📖 132



RD C:62 SLT
📖 136



GTY STRIX
📖 140



ATX LYNX PRO
📖 132

MTB

ALL
TERRAIN

ROAD

GRAVITY

SHOE
COVERS



+ CUBE X NATURAL FIT LASTS

Shoe lasts are reproductions of the average human foot and the most important part of the manufacturing process as the lasts are what determine the shape and fit of the finished shoe. All CUBE lasts have been developed in line with the demands and expertise of the Natural Fit brand.

+

ALL MOUNTAIN

70% 30%

ATX OX, ATX LYNX PRO, ATX LOXIA, ATX LOXIA PRO

Cycling	■ ■ ■ ■ ■ ■ ■ ■ ■ ■ □ □ □ □
Walking	■ ■ ■ ■ ■ ■ ■ ■ □ □ □ □ □ □
Power transfer	■ ■ ■ ■ ■ ■ ■ ■ □ □ □ □ □ □
Comfort	■ ■ ■ ■ ■ ■ ■ ■ ■ ■ ■ ■ ■ ■

- comfortable fit
- good power transfer and stability
- optimised for the natural rolling action of the foot
- anatomically shaped toe section

DUAL DENSITY INNENSOLE – DAMPING + COMFORT

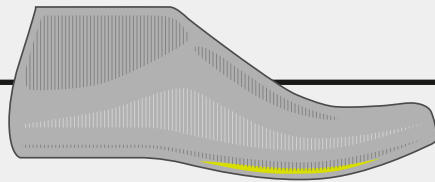

PRO

90% 10%

MTB PEAK, MTB PEAK PRO

Cycling	■ ■ ■ ■ ■ ■ ■ ■ ■ ■ □ □
Walking	■ ■ ■ ■ ■ ■ ■ ■ □ □ □ □ □ □
Power transfer	■ ■ ■ ■ ■ ■ ■ ■ □ □ □ □ □ □
Comfort	■ ■ ■ ■ ■ ■ ■ ■ □ □ □ □ □ □

- sporty, comfortable fit
- good power transfer and high comfort
- anatomically shaped toe section

DUAL-DENSITY INSOLE – DAMPING + COMFORT

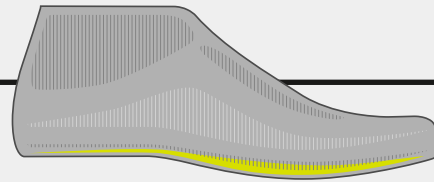

RACE

100%

MTB C:62 SLT, ROAD SYDRIX, ROAD SYDRIX PRO, ROAD C:62 SLT

Cycling	■ ■ ■ ■ ■ ■ ■ ■ ■ ■ ■ ■
Walking	■ ■ □ □ □ □ □ □ □ □ □ □
Power transfer	■ ■ ■ ■ ■ ■ ■ ■ ■ ■ ■ ■
Comfort	■ ■ ■ ■ ■ ■ □ □ □ □ □ □

- close fit
- optimum power transfer

SINGLE DENSITY INSOLE – FOR OPTIMUM POWER TRANSFER

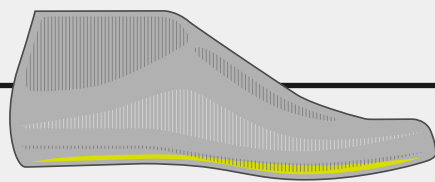

GRAVITY

60% 40%

GT Y MAZE, GT Y STRIX

Cycling	■ ■ ■ ■ ■ ■ ■ ■ □ □ □ □
Walking	■ ■ ■ ■ ■ ■ □ □ □ □ □ □
Power transfer	■ ■ ■ ■ ■ ■ ■ ■ □ □ □ □
Comfort	■ ■ ■ ■ ■ ■ ■ ■ □ □ □ □

- sporty, comfortable fit
- good power transfer and high comfort

DUAL-DENSITY INSOLE – DAMPING + COMFORT

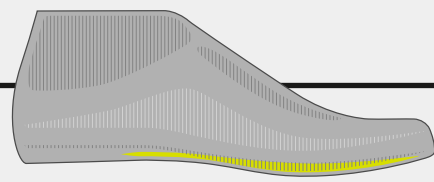

+ CUBE X NATURAL FIT INSOLES

Unlike other brands, CUBE insoles are deliberately designed without arch support. Pressuresensitive film tests have shown that even riders with the most varied of foot postures benefit from our neutral ergonomic soles. The lasts and soles were designed to work as one based on foot rollover characteristics during walking. Together, the last and insole support the natural movement

of the foot inside the shoe. Making even the trickiest trail a walk in the park.

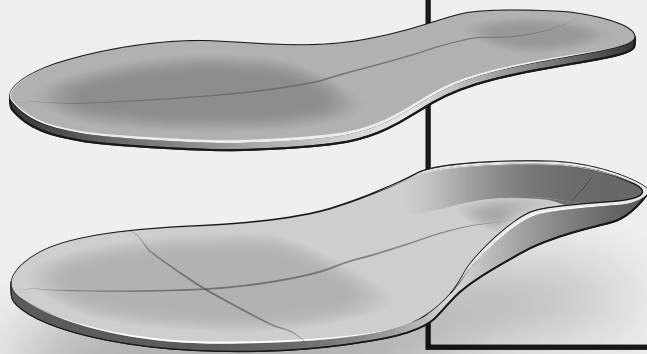

SINGLE DENSITY

MTB C:62 SLT, ROAD C:62 SLT

- higher density foam for optimum power transfer
- optimised for racing shoes

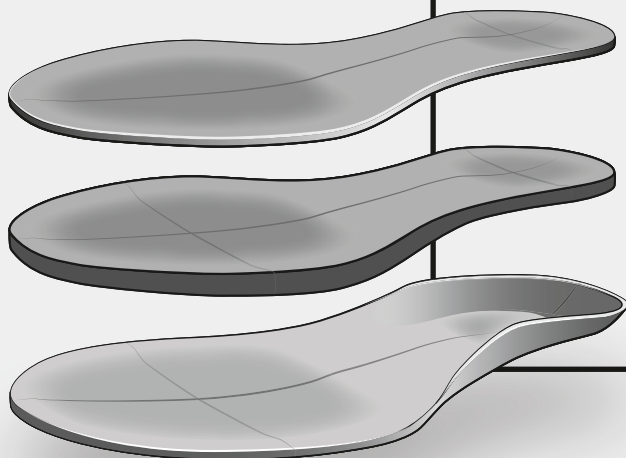

DUAL DENSITY

MTB PEAK, MTB PEAK PRO, ATX LOXIA, ATX LOXIA PRO, ATX OX, ATX LYNX PRO, ROAD SYDRIX, ROAD SYDRIX PRO, GTY MAZE, GTY STRIX,

- dual foam layer for improved comfort





GRIPPY IN EVERY SITUATION

SUPtraction is a Swiss-based company that designs high-performance soles with special rubber blends. From concept to final product, we oversee every step of the process to ensure we only deliver the best. Customers can take advantage of our custom solution service. We intelligently design the sole profile using a selection of zones and thicknesses to create the best possible result for specific activities.

SUPtraction F Blend

Our F blend is designed specifically for use with flat pedals. The soft, sticky compound delivers maximum traction on all flat pedals. Not only that, but it's also extremely durable and hard-wearing.

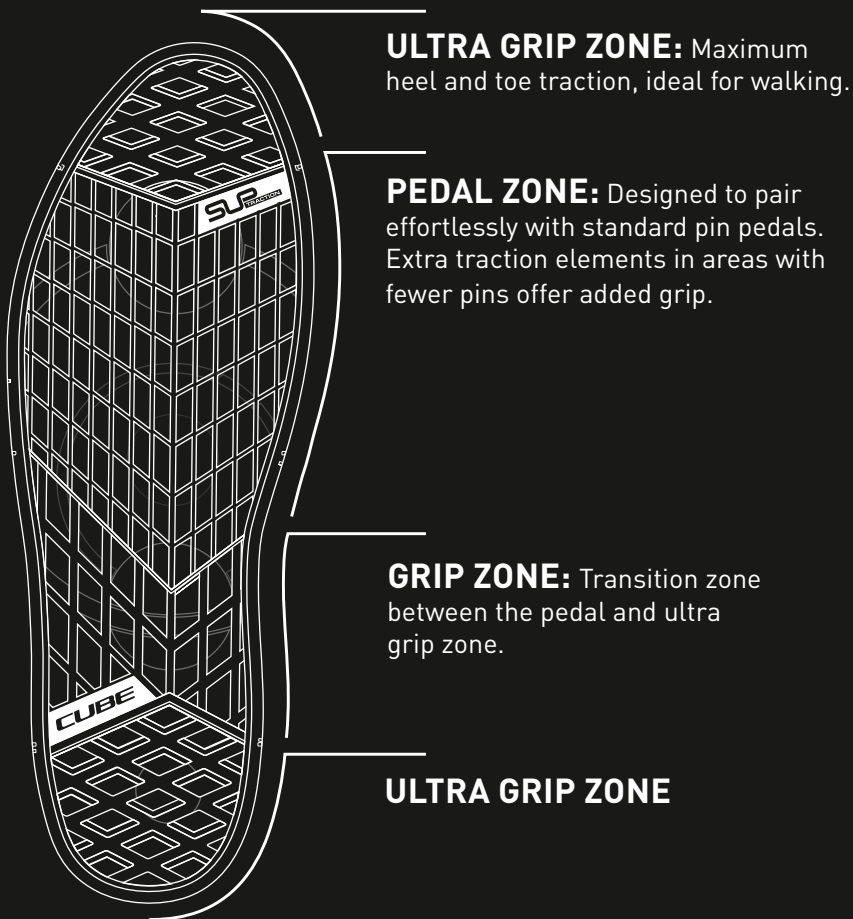

HEEL DAMPING

Outstanding damping meets low overall weight thanks to the phylon midsole.

RUBBER TOE UND HEEL PROTECTION

High-profile heel and toe bumpers offer added protection for your feet and shoes.





MTB

YOUR RIDE, OUR MISSION.



+ One last deep breath before the starting gun goes off. The tracks quickly begin to narrow. I fly through the trees, following the tyre tracks left in the damp earth. A steep incline appears ahead; I get off and shoulder the bike. The grippy profile on my shoes grab at the changing ground below me as I climb and I remount before the others. I reach down and find the fastener immediately. I quickly adjust it so that the outer sits even more snugly against my foot. Optimum fit and easy to use – the magic words that promise maximum comfort and stop my ride from being pure torture.



MTB PEAK

- elastic lacing system
- velcro strap with grip tab
- Natural Fit performance moulding
- Natural Fit insole
- CUBE Protection Shield
- fibre-reinforced nylon outsole for clipless pedals
- dirt-repellent upper
- vents and mesh construction for optimised air flow
- two-piece tongue construction
- asymmetrical design
- reflective heel detail
- stiffness index: 7

SIZE: EU 36-48 | UK 3-12.5 | CM 22.5-31.5

MATERIAL: Upper: microfibre, mesh, PU | Sole: fibre-reinforced nylon, rubber

WEIGHT: 370 g

17072 orange



17049 blackline



17075 olive



269



MTB PEAK PRO



- elastic lacing system
- CUBE ratchet
- Natural Fit performance moulding
- Natural Fit insole
- CUBE Protection Shield
- CUBE Anti-Slip System
- fibre-reinforced nylon outsole for clipless pedals
- dirt-repellent upper
- vents and mesh construction for optimised air flow
- two-piece tongue construction
- asymmetrical design
- reflective heel detail
- stiffness index: 8

SIZE: EU 36-48 | UK 3-12.5 | CM 22.5-31.5

MATERIAL: Upper: microfibre, mesh, PU | Sole: fibre-reinforced nylon, rubber

WEIGHT: 380 g

17076 red'n'black



17047 blackline



269





MTB C:62 SLT

- two disc closures
- Natural Fit performance moulding
- Natural Fit insole
- clipless-ready CUBE carbon outsole with TPU studs
- CUBE Anti-Slip System
- reinforced toe box
- reinforced heel cap
- CUBE spikes
- dirt-repellent upper
- ventilated tongue
- asymmetrical design
- reflective heel detail
- stiffness index: 10

SIZE: EU 36-48 | UK 3-12.5 | CM 22.5-31.5

MATERIAL: Upper: microfibre, PU | Sole: carbon, TPU

WEIGHT: 378 g



269
270

17089 blackline





ALL TERRAIN

YOUR EXPERIENCE, OUR VERSATILITY.



+

I often set off with my friends with no idea of what to expect. We head out of the city and upriver to the nearby mountains. My all terrain shoes are great for coping with all eventualities. They're the perfect combination of sporty functionality with contemporary design yet are ideal for everyday use. So you can concentrate on tours of any length and take in any type of terrain.



10722 blackline

ATX LOXIA



- lace fastening
- Natural Fit performance moulding
- Natural Fit insole
- durable upper
- reinforced toe box
- easy pull-on system
- lace holder
- anti-slip rubber outsole suitable for clipless pedals
- vents and mesh construction for optimised air flow
- reflective heel detail
- stiffness index: 5

SIZE: EU 36-48 | UK 3-12.5 | CM 22.5-31.5

MATERIAL: Upper: mesh, PU | Sole: rubber, nylon

WEIGHT: 464 g



17081 grizzly brown



269



17090 blackline

ATX LOXIA PRO



- disc closure
- Natural Fit performance moulding
- Natural Fit insole
- durable upper
- reinforced toe box
- easy pull-on system
- anti-slip rubber outsole suitable for clipless pedals
- vents and mesh construction for optimised air flow
- reflective heel detail
- stiffness index: 5

SIZE: EU 36-48 | UK 3-12.5 | CM 22.5-31.5

MATERIAL: Upper: mesh, PU | Sole: rubber, nylon

WEIGHT: 469 g



17091 dark grey'n'red



269





17069 blue'n'lime

ATX OX



- lace fastening
- Natural Fit performance moulding
- Natural Fit insole
- durable upper
- laminated toe box
- easy pull-on system
- dual density cleat cover
- lace holder
- anti-slip rubber outsole suitable for clipless pedals
- No Sew technology
- vents and mesh construction for optimised air flow
- ventilated tongue
- asymmetrical design
- reflective heel detail
- stiffness index: 5

SIZE: EU 36-48 | UK 3-12.5 | CM 22.5-31.5

MATERIAL: Upper: microfibre, PU, neoprene | Sole: EVA, rubber

WEIGHT: 394 g



17037 blackline



17083 olive



269



17085 black'n'red

ATX LYNX PRO



- disc closure
- Natural Fit performance moulding
- Natural Fit insole
- breathable upper
- laminated toe box
- reinforced heel
- dual density cleat cover
- anti-slip rubber outsole suitable for clipless pedals
- No Sew technology
- large ventilation zones
- ventilated tongue
- asymmetrical design
- reflective heel detail
- stiffness index: 5

SIZE: EU 36-48 | UK 3-12.5 | CM 22.5-31.5

MATERIAL: Upper: microfibre, PU, neoprene | Sole: EVA, rubber

WEIGHT: 404 g



17067 blackline



269



ROAD

YOUR TOUR, OUR DEDICATION.



+

Just five kilometres to go. I dig deep, my legs are screaming, it's lactic acid overload but I've still got something in the tank. My legs pound their rhythm mercilessly and I level my gaze at the horizon. I pedal like crazy, sense the bike soaking up the power being pushed through the rigid carbon soles and hear it crying for more. Just 50 metres to go, then finally it's down the winding road – and done! I say another silent thank you to my equipment, designed with minimum weight in mind. The road shoes are not just comfortable and modern, they also get me to my destination faster.



17045 blackline

RD SYDRIX



- lace fastening
- Natural Fit performance moulding
- Natural Fit insole
- CUBE Anti-Slip System
- reinforced toe box
- lace holder
- replaceable heel studs
- clipless-ready, glass fibre outsole
- dirt-repellent upper
- ventilated tongue
- asymmetrical design
- reflective heel detail
- stiffness index: 9

SIZE: EU 36-48 | UK 3-12.5 | CM 22.5-31.5

MATERIAL: Upper: PU | Sole: glass fibre

WEIGHT: 274 g



269





17098 blackline

RD SYDRIX PRO



- disc closure
- Natural Fit performance moulding
- Natural Fit insole
- CUBE Anti-Slip System
- reinforced toe box
- replaceable heel studs
- clipless-ready glass fibre outsole
- dirt-repellent upper
- ventilated tongue
- asymmetrical design
- reflective heel detail
- stiffness index: 9

SIZE: EU 36-48 | UK 3-12.5 | CM 22.5-31.5

MATERIAL: Upper: PU | Sole: glass fibre

WEIGHT: 279 g



17099 titanium white



17054 flash yellow



269



17094 blackline

RD C:62 SLT



- two disc closures
- Natural Fit performance moulding
- Natural Fit insole
- clipless-ready CUBE carbon outsole
- CUBE Anti-Slip System
- reinforced toe box
- replaceable heel studs
- dirt-repellent upper
- ventilated tongue
- asymmetrical design
- reflective heel detail
- stiffness index: 10

SIZE: EU 36-48 | UK 3-12.5 | CM 22.5-31.5

MATERIAL: Upper: PU | Sole: carbon

WEIGHT: 284 g



269
270



SHOES



GRAVITY

YOUR TRIP, OUR ASPIRATION.



+

I check the strap on my shoe one last time, clip in and go. The STRIX feels most at home in challenging stony and rooty conditions with plenty of drop offs and new trails to discover. I can sense how the clip mechanism allows the shoe to become one with the pedal. The stiffened design with a damping midsole absorbs even bigger impacts perfectly. But on the off-chance I hit a stone despite the perfect line choice, the reinforced toe box and heel cap will protect my feet against the worst. It's the perfect companion on anything from bike park trails to a chilled evening loop. What are you waiting for? The trail is calling!



17071 grey

GTY MAZE CANVAS

- lace fastening
- Natural Fit performance moulding
- Natural Fit insole
- durable upper
- reinforced toe box
- lace holder
- anti-slip SUPtraction outsole suitable for flat pedals
- reflective heel detail
- stiffness index: 4

SIZE: EU 36-48 | UK 3-12.5 | CM 22.6-30.6

MATERIAL: Upper: microfibre | Sole: EVA, rubber

WEIGHT: 356 g



10724 azure

GTY MAZE



- lace fastening
- Natural Fit performance moulding
- Natural Fit insole
- durable upper
- reinforced toe box
- easy pull-on system
- lace holder
- anti-slip suptraction outsole suitable for flat pedals
- vents and mesh construction for optimised air flow
- reflective heel detail
- stiffness index: 4

SIZE: EU 36-48 | UK 3-12.5 | CM 22.6-30.6

MATERIAL: Upper: microfibre, PU, neoprene | Sole: EVA, rubber

WEIGHT: 339 g



10723 blackline

GTY MAZE X ACTIONTEAM



17070 grey n' orange





GTY STRIX

- lace fastening
- Natural Fit performance moulding
- Natural Fit insole
- patented closure system
- ankle protection
- neoprene instep adapts to the shape of the foot
- clipless-ready SUPtraction outsole
- durable upper
- reinforced toe box
- easy pull-on system
- lace holder
- vents and mesh construction for optimised air flow
- reflective heel detail
- stiffness index: 7

SIZE: EU 36-48 | UK 3-12.5 | CM 22.6-30.6

MATERIAL: Upper: microfibre, PU, neoprene | Sole: EVA, rubber

WEIGHT: 462 g

17095 grey'n'orange



10725 blackline





SHOE COVERS

WE HAVE THE SOLUTIONS TO **EVERY SEASON'S CHALLENGES.**



+ It's cold and rainy outside. Autumn has definitely arrived in the Fichtel Mountains. The warm training days have come to an end. But that's no excuse: My endurance shouldn't suffer just because the weather is bad. I jump on the bike and do my best not to freeze. I pull on a base layer, second layer and outer layer to protect my upper body, while the Primeshell bib tights keep my legs well covered. Now I just have to find the right overshoes from the three pairs in my collection. With various options to choose from, my feet stay dry and – most importantly – reliably warm, even in rainy, muddy, icy or bitterly cold conditions.



16990 black

RAIN

- lightweight fleecy lining
- taped seams
- waterproof outer
- water-repellent zip
- reflective print
- stretch fabric with PU coating
- pull-on and tear-off system
- velcro width adjustment
- rugged material on the tread

SIZE: S(36-38), M(39-41), L(42-43), XL(44-45), XXL(46-48)

MATERIAL: 60% polyurethane, 40% polyester

WEIGHT: 110 g/ pair L



16991 black

NEOPRENE MTB

- warm fleecy lining
- taped seams
- water-resistant outer
- reflective print
- extreme stretchable fabric
- pull-on and tear-off system
- rugged material on the tread

SIZE: S(36-38), M(39-41), L(42-43), XL(44-45), XXL(46-48)

MATERIAL: 70% polyester, 10% kevlar, 10% nylon, 10% elastane

WEIGHT: 300 g/ pair L



16992 black

NEOPRENE RD

- warm fleecy lining
- taped seams
- water-resistant outer
- water-repellent zip
- reflective print
- extreme stretchable fabric
- pull-on and tear-off system
- rugged material on the tread

SIZE: S(36-38), M(39-41), L(42-43), XL(44-45), XXL(46-48)

MATERIAL: 70% polyester, 10% kevlar, 10% nylon, 10% elastane

WEIGHT: 300 g/ pair L





16993 black

AEROPROOF

- windproof and water-repellent outer
- water-repellent zip
- reflective print
- stretch fabric
- pull-on and tear-off system
- rugged material on the tread

SIZE: S(36-38), M(39-41), L(42-43), XL(44-45), XXL(46-48)

MATERIAL: 90% polyester, 10% polyurethan

WEIGHT: 112 g / Pair L



16994 black

TOE WARMER

- lightweight fleecy lining
- water-resistant outer
- reflective print
- stretch fabric
- rugged material on the tread

SIZE: S(36-38), M(39-41), L(42-43), XL(44-45), XXL(46-48)

MATERIAL: 70% polyester, 20% kevlar, 10% nylon

WEIGHT: 50 g / pair L



G L O
V E S



OVERVIEW



SHORT FINGER X NF

149



WS SHORT FINGER X NF

150



LONG FINGER X NF

149



X-SHELL X NF

150



PERFORMANCE LONG FINGER

153



PERFORMANCE SHORT FINGER

153



PERFORMANCE WS LONG FINGER

155



WS SHORT FINGER TEAMLINE

154



PERFORMANCE X ACTIONTEAM

154



PERFORMANCE ALL SEASON

154



PERFORMANCE JNR SHORT FINGER

155



PERFORMANCE JNR X ACTIONTEAM

155

NATURAL FIT

PERFORMANCE

JUNIOR

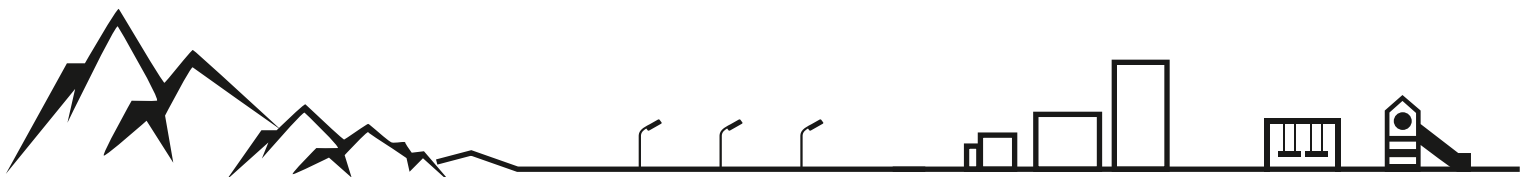

GLOVES

NATURAL FIT GLOVES

CONTROL THE STREETS.



+ New city, new cobblestones. But there seems to be rather a lot of them in my adopted home. My commute takes me through parts of the city's road network that appear to have been abandoned and the harsh bumps shake me awake every morning. Time for some new gloves! Now I can barely sense the vibrations coming from the road surface and feel like I control the streets, not the other way around. The gloves are also lightweight and stylish to boot. The commute can't be long enough!



SHORT FINGER X NF

- lightweight and well-ventilated short finger gloves
- CUBE Vent system
- Natural Fit gel foam padding
- silicone print on palm for maximum grip
- absorbent fabric on thumb
- touch fastener cuff with CUBE Wings
- pull-on and tear-off system

SIZE: S(7) - XXL(11)

MATERIAL: 50% nylon, 35% polyurethane, 10% elastane, 5% gel foam



11954 blackline



11955 grey'n'red

11960 blue'n'black

LONG FINGER X NF



- long finger glove
- breathable fabric upper
- CUBE Vent system
- Natural Fit gel foam padding
- silicone print on palm for maximum grip
- compatible with touchscreen devices
- absorbent fabric on thumb
- touch fastener cuff with CUBE Wings
- easy pull-on system
- seamless fingertip construction

SIZE: S(7) - XXL(11)

MATERIAL: 50% nylon, 35% polyurethane, 10% elastane, 5% gel foam



11968 blue'n'red



11952 blackline

11953 grey'n'red





X-SHELL LONG FINGER X NF



- long finger winter gloves
- wind- and waterproof
- breathable membrane
- warming liner material
- Natural Fit gel foam padding
- Shock X insert
- silicone print on palm for maximum grip
- reflective prints for more safety in the dark
- compatible with touchscreen devices
- absorbent fabric on thumb
- extra long cuff
- touch fastener with CUBE Wings

SIZE: S(7) - XXL(11)

MATERIAL: 50% nylon, 30% elastane, 10% polyurethane, 5% gel foam, 5% shock X

11933 blue'n'black



11962 blackline



WS SHORT FINGER X NF



- women's short finger glove
- breathable fabric upper
- CUBE Vent system
- Natural Fit gel foam padding
- silicone print on palm for maximum grip
- absorbent fabric on thumb
- touch fastener cuff with CUBE Wings
- pull-on and tear-off system

SIZE: S(6) - XL(9)

MATERIAL: 50% nylon, 35% polyurethane, 10% elastane, 5% gel foam

11967 red



11959 violet'n'purple



GLOVES NATURAL FIT



GLOVES



PERFORMANCE GLOVES

GLOVES OF GLORY.



+

My first enduro ride after a long break reminds me just how tough the business of uphill riding is. At least the glove's ultra lightweight fabrics with wicking properties keep my hands cool. The reward for my hard work is waiting at the top: The trail. I need to be careful not to lose my grip on the hairpin bend into the rock garden! One last pull on the brakes before the diagonal approach to the last drop off, getting it wrong here could end nastily. But my bike and I take it in our stride thanks to the glove's extremely non-slip fabric. We've got it under control!



11969 teamline

PERFORMANCE SHORT FINGER

- lightweight and well-ventilated short finger gloves
- ventilated palm
- absorbent fabric on thumb
- elastic cuff insert
- pull-on and tear-off system

SIZE: XS(6) - XXL(11)

MATERIAL: 50% nylon, 37% polyurethane, 13% elastane

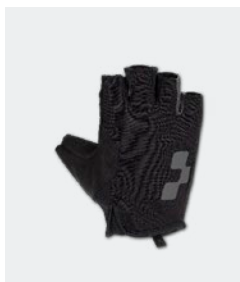

11949 blackline



11069 smoke blue

PERFORMANCE LONG FINGER

- lightweight and well-ventilated long finger gloves
- silicone print
- reflective prints for more safety in the dark
- compatible with touchscreen devices
- ventilated palm
- absorbent fabric on thumb
- elastic cuff
- seamless fingertip construction

SIZE: XS(6) - XXL(11)

MATERIAL: 50% nylon, 35% polyurethane, 15% elastane



11976 citrone'n'black

11945 blackline





11972 actionteam

PERFORMANCE LONG FINGER X ACTIONTEAM

- long finger glove
- tough fabric upper
- CUBE Vent system
- elastic inserts on knuckle and back of the hand
- silicone print
- compatible with touchscreen devices
- perforated palm
- absorbent fabric on thumb
- elastic cuff with touch fastener
- seamless fingertip construction
- pull-on system

SIZE: XS(6) - XXL(11)

MATERIAL: 40% nylon, 30% polyurethane, 20% elastane, 10% polyester



11951 blackline

PERFORMANCE ALL SEASON LONG FINGER

- long finger glove
- wind- and waterproof
- silicone prints on palm for maximum grip
- reflective details for more safety in the dark
- absorbent fabric on thumb
- extra long cuff
- pull-on system

SIZE: S(7) - XXL(11)

MATERIAL: 50% nylon, 35% polyurethane, 10% elastane, 5% polyester



11070 blue

PERFORMANCE WS SHORT FINGER TEAMLINE

- lightweight and well-ventilated short finger gloves
- ventilated palm
- absorbent fabric on thumb
- elastic cuff insert
- pull-on and tear-off system

SIZE: S(6) - XL(9)

MATERIAL: 50% nylon, 37% polyurethane, 13% elastane



11973 olive'n'black

PERFORMANCE WS LONG FINGER

- lightweight and well-ventilated long finger gloves for women
- silicone print
- reflective prints for more safety in the dark
- compatible with touchscreen devices
- ventilated palm
- absorbent fabric on thumb
- elastic cuff
- seamless fingertip construction

SIZE: S(6) - XL(9)

MATERIAL: back hand: 88% nylon, 12% elastane | palm: 50% nylon, 45% polyurethane, 5% elastane



11974 teamline

JUNIOR PERFORMANCE SHORT FINGER

- short finger gloves
- breathable fabric upper
- silicone print on palm for maximum grip
- ventilated palm
- absorbent fabric on thumb
- elastic cuff with touch fastener

SIZE: XXXS(4) - XS(6)

MATERIAL: 90% nylon, 10% polyester



11975 actionteam

JUNIOR PERFORMANCE X ACTIONTEAM

- long finger glove
- breathable fabric upper
- silicone print
- ventilated palm
- absorbent fabric on thumb
- elastic cuff with touch fastener

SIZE: XXXS(4) - XS(6)

MATERIAL: 90% nylon, 10% polyester



A C C E S S O R I E S



OVERVIEW



SOCKS

📖 158



CAPS

📖 164



BEANIES

📖 168



BANDANAS

📖 170



HEADBANDS

📖 171



SOCKS

STEADY.

Road-ready from top to toe. That goes for both my equipment and my kit. Today I'm wearing the high cut socks to match my Blackline jersey and bib shorts. They look cool and keep my feet cool – whatever the route throws at me.

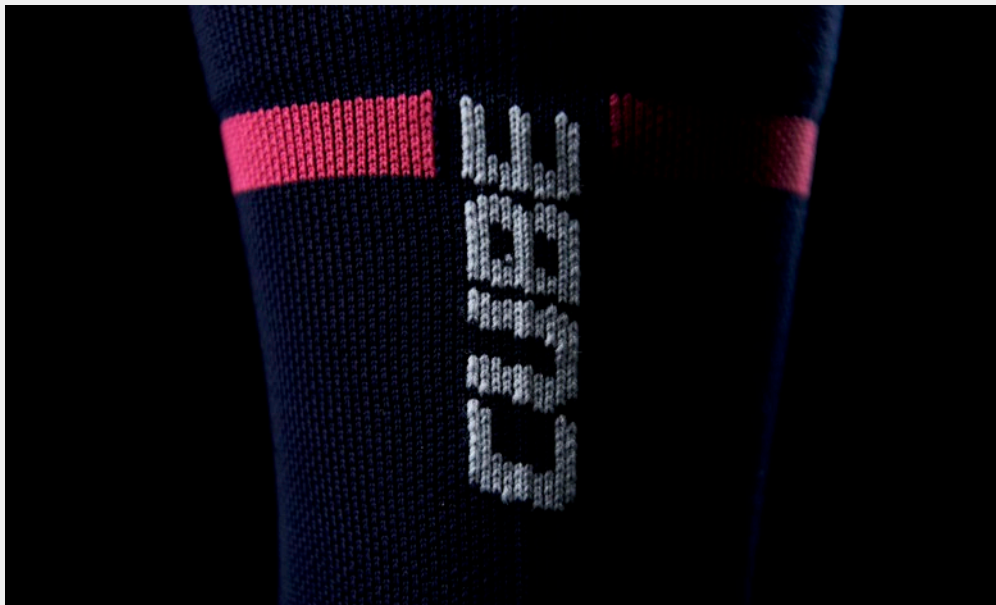

SOCKS





11064 black



11836 teamline

LOW CUT

- low cut socks
- tube construction
- functional blend
- ergonomic design
- padded zones for heel and ball
- climate control zones for optimum temperature regulation

SIZE: 36-39 | 40-43 | 44-47

MATERIAL: 96% polyamide, 4% elastane (MERYL SKINLIFE)



11065 black



11837 teamline

MID CUT

- mid cut socks
- tube construction
- functional blend
- ergonomic design
- padded zones for heel and ball
- climate control zones for optimum temperature regulation

SIZE: 36-39 | 40-43 | 44-47

MATERIAL: 96% polyamide, 4% elastane (MERYL SKINLIFE)



11066 black

HIGH CUT

- high cut socks
- tube construction
- functional blend
- ergonomic design
- padded zones for heel and ball
- climate control zones for optimum temperature regulation

SIZE: 36-39 | 40-43 | 44-47

MATERIAL: 96% polyamide, 4% elastane (MERYL SKINLIFE)



11838 teamline



11095 black 'n' green



11096 blue 'n' pink



11841 olive

MOUNTAIN HIGH CUT

- high cut socks
- functional material blend
- ergonomic design
- padded zones for heel and ball
- climate control zones for optimum temperature regulation
- made in Italy

SIZE: 36-39 | 40-43 | 44-47

MATERIAL: 96% polyamide, 4% elastane (MERYL SKINLIFE)



11840 blackline





10735 actionteam

HIGH CUT X ACTIONTEAM

- high cut socks
- functional material blend
- ergonomic design
- padded zones for heel and ball
- climate control zones for optimum temperature regulation
- made in Italy

SIZE: 36-39 | 40-43 | 44-47

MATERIAL: 80% polyamide, 15% polypropylene, 5% elastane



11097 grey'n'orange

EXTRA HIGH CUT

- knee-length socks
- functional material blend
- ergonomic design
- padded zones for heel and ball
- climate control zones for optimum temperature regulation
- made in Italy

SIZE: 36-39 | 40-43 | 44-47

MATERIAL: 80% polyamide, 15% polypropylene, 5% elastane



11835 black´n´grey´n´white

MOUNTAIN BE WARM

- high cut socks
- functional material blend
- ergonomic design
- padded zones for heel and ball
- climate control zones for optimum temperature regulation
- made in Italy

SIZE: 36-39 | 40-43 | 44-47

MATERIAL: 70% polyamide, 14% acrylic, 14% merino wool, 2% elastane



11844 black´n´white

AFTER RACE HIGH CUT

- high cut socks
- tube construction
- cotton blend
- climate control zones for optimum temperature regulation
- made in Italy

SIZE: 36-39 | 40-43 | 44-47

MATERIAL: 72% cotton, 25% polyamide, 3% elastane



11843 white´n´black



CAPS

IT'S A **MIND THING.**

A cap is an absolute must when I leave the house in the mornings. From beanie to snapback, I've always got a stylish lid with me. The new CUBE accessories with its sleek branding looks great and fits perfectly.



CAPS





11067 grey 'n' orange

FREERIDE CAP X ACTIONTEAM

- 6-panel cap
- snapback
- logo patch

SIZE: one size

MATERIAL: 80% acrylic, 20% wool



11068 olive

FREERIDE CAP TROPICAL

- breathable 6-panel cap
- snapback
- 3D print
- printed visor

SIZE: one size

MATERIAL: 100% polyester



11098 red 'n' black

FREERIDE CAP TEAM 93

- 6-panel cap
- snapback
- woven logo patch
- high quality team 93 embroidery

SIZE: one size

MATERIAL: 80% acrylic, 20% wool



11632 black

FREERIDE CAP CLASSIC

- 5-panel cap
- snapback
- 3D embroidery

SIZE: one size

MATERIAL: 98% cotton, 2% elastane



11334 black 'n' green

RACE CAP TROPICAL

- stylish print
- elastic band for width adjustment

SIZE: one size

MATERIAL: 100% cotton



11335 blue 'n' pink

RACE CAP ZICK ZACK

- stylish print
- elastic band for width adjustment

SIZE: one size

MATERIAL: 100% cotton





11618 black 'n' white 'n' blue

RACE CAP

- stylish print
- reflective piping

SIZE: one size

MATERIAL: 100% cotton



11063 plum

BEANIE EDGE

- knitted hat with turn over
- logo patch

SIZE: one size

MATERIAL: 50% wool, 50% polyacrylic



11333 orange

BEANIE EDGE X ACTIONTEAM

- knitted hat with turn over
- logo patch

SIZE: one size

MATERIAL: 50% wool, 50% polyacrylic



11682 black

BEANIE CLASSIC

- knitted hat with turn over
- logo patch

SIZE: one size

MATERIAL: 50% wool, 50% polyacrylic



11062 blue 'n' grey

BOBBLE HAT

- knitted bobble hat
- logo patch

SIZE: one size

MATERIAL: 50% wool, 50% polyacrylic



11121 black

HELMET CAP BLACKLINE AEROPROOF

- wind-repellent material
- ergonomic cut

SIZE: one size

MATERIAL: 45% polyamide, 42% polyester, 13% elastane





11619 black 'n' blue

THERMO HELMET CAP

- warming through roughened lining
- moisture-wicking lining
- quick-drying
- ergonomic cut

SIZE: one size

MATERIAL: 80% polyamide, 20% elastane



11606 blue 'n' white

FUNCTIONAL BANDANA RACE

- breathable
- temperature regulating
- UV and wind protection

SIZE: one size

MATERIAL: 85% polyamide, 15% elastane



11607 black 'n' white

FUNCTIONAL BANDANA RACE BE WARM

- warming
- breathable
- temperature regulating
- Merino wool

SIZE: one size

MATERIAL: 100% wool



11623 blue 'n' black

FUNCTIONAL HEADBAND TEAMLINE

- wind protection
- light
- quick drying
- moisture wicking

SIZE: one size

MATERIAL: 100% polyester



11614 black 'n' white

FUNCTIONAL HEADBAND RACE BE WARM

- warming through roughened lining
- quick-drying
- moisture wicking

SIZE: one size

MATERIAL: 85% polyamide, 15% elastane



B A C K
P A C K S
B A G S



OVERVIEW



PURE 4RACE

📖 176



PURE TEN

📖 176



EDGE TRAIL

📖 177



EDGE TWENTY

📖 177



EDGE HYBRID

📖 178



OX 25+

📖 178



RAINCOVERS

📖 179



PROTECTION

📖 179



PANNIERS

📖 180



SADDLE BAGS

📖 182



BACKPACKS

YOUR (DAILY) COMPANION.

The great-looking CUBE models combine maximum functionality with clean lines. The asymmetrical design that features across the entire collection doesn't just look good, it's functional, too. Hidden under the front flap is a handy tool compartment to keep all your trail essentials close at hand and right where you need them, whilst the backpack's streamlined shape is hugely comfortable to wear and guarantees maximum freedom of movement. I barely notice I'm wearing it. Perfect for those gnarly trails! The modern, abrasion-resistant outer gives the backpack a timeless, technical look and feel.



BACKPACKS





PURE 4RACE

- hydration system compatible
- valuables pocket in main compartment
- integrated tool compartment
- asymmetrical race zip
- Natural Fit backsystem

MATERIAL: polyester

VOLUME: 4 litres

WEIGHT: 520 g

12095 black



12096 red



12107 blue



PURE TEN

- hydration system compatible
- valuables pocket in main compartment
- tool compartment in the front flap
- compression straps which can also be used to attach helmet
- easy access side pocket for smartphone/trail map
- Natural Fit backsystem

MATERIAL: polyester

VOLUME: 10 litres

WEIGHT: 650 g



12097 black



12098 grey



12099 red



12108 sand



12100 black

EDGE TRAIL

- hydration system compatible
- valuables pocket in main compartment
- tool compartment in the front flap
- helmet carrier
- protector straps
- back protector (SAS-Tec SCA 450)
- easy access side pocket for smartphone/trail map
- hip pockets
- fleecy goggle compartment
- raincover
- integrated emergency plan
- Natural Fit backsystem

MATERIAL: polyester

VOLUME: 16 litres

WEIGHT: 1425 g (incl. protector)

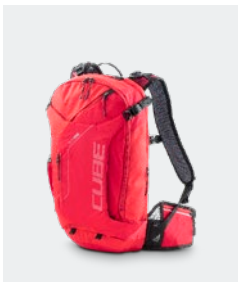

12101 red

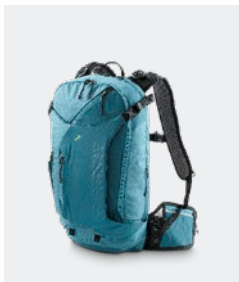

12109 blue

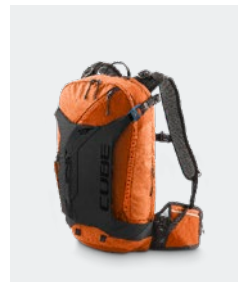

12117 actionteam

EDGE TRAIL X ACTIONTEAM

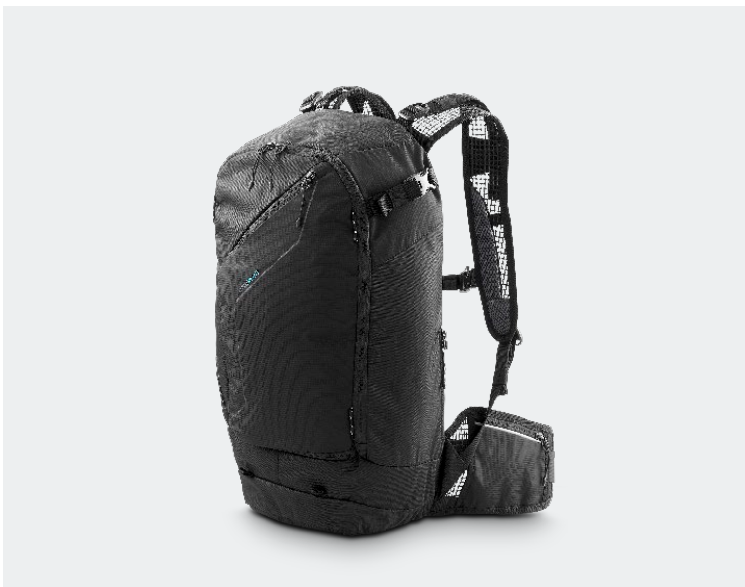

12102 black

EDGE TWENTY

- hydration system compatible
- valuables pocket in main compartment
- tool compartment in the front flap
- compression straps
- helmet carrier net
- protector straps
- back protector-compatible (SAS-Tec SCA 450)
- easy access side pocket for smartphone/trail map
- hip pockets
- Natural Fit backsystem

MATERIAL: polyester

VOLUME: 20 litres

WEIGHT: 1040 g

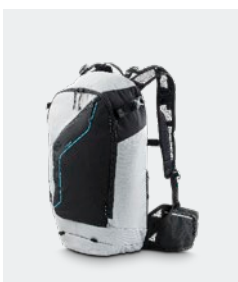

12103 grey



12110 sand





12118 black'n'lime

EDGE HYBRID



- hydration system compatible
- valuables pocket in main compartment
- tool compartment in front flap
- compression straps
- helmet carrier
- protector straps
- back protector (SAS-Tec SCA 450)
- e-bike battery compartment
- easy access side pocket for smartphone/trail map/e-bike display
- hip pockets
- fleecy goggle compartment
- raincover
- integrated emergency plan
- Natural Fit backsystem

MATERIAL: polyester

VOLUME: 20 litres

WEIGHT: 1540 g (incl. protector)

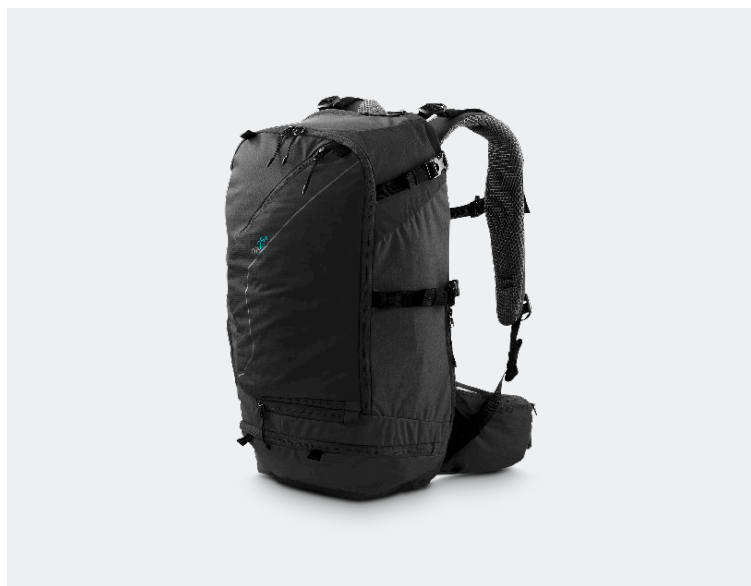

12104 black

OX 25+



- hydration system compatible
- valuables pocket in main compartment
- tool compartment in the front flap
- compression straps
- helmet carrier net
- protector straps
- easy access side pocket for smartphone/trail map
- fleece-lined compartment
- raincover
- integrated emergency plan
- separate bottom compartment
- wet gear compartment
- Natural Fit backsystem

MATERIAL: polyester

VOLUME: 25+ litres

WEIGHT: 1380 g

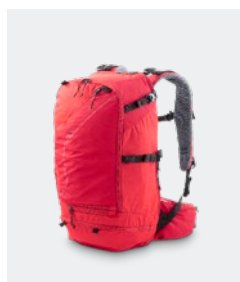

12105 red



12111 blue



12112 grey

RAINCOVER SMALL

- raincover for PURE TEN & EDGE TRAIL

MATERIAL: 100% nylon

WEIGHT: 80 g

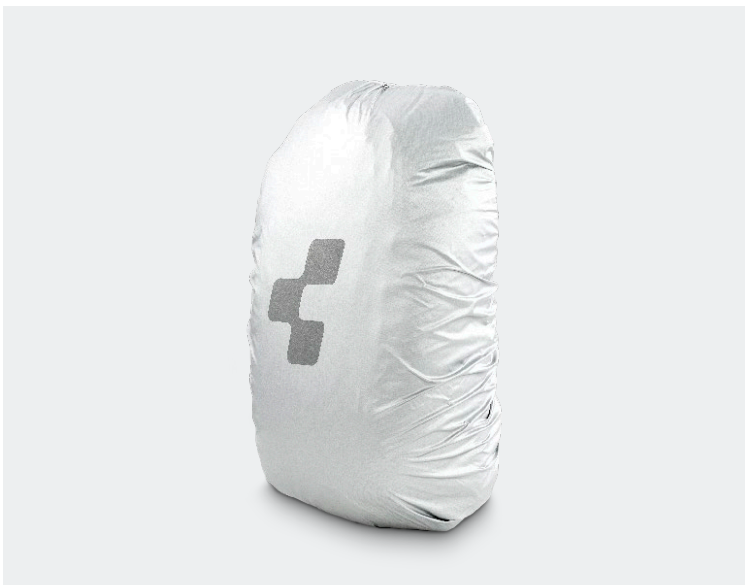

12113 grey

RAINCOVER LARGE

- raincover for OX 25+, EDGE TWENTY & EDGE HYBRID

MATERIAL: 100% nylon

WEIGHT: 100 g



12106 black

PROTECTION PAD

- multi-impact resistant
- protecting level 1
- residual force following EN 1621-2 under 11 kN
- washable by handwash

SIZE: one size

MATERIAL: viscoelastic soft foam

WEIGHT: 280 g



PANNIERS

BEST PROTECTION IN A TWIN PACK.



+ Whether heading to work or going on a cycling adventure to far-off places, the CUBE Travel Series keeps my luggage perfectly organised and protected. Durable materials, strategically positioned pads and reinforced sections along with high-quality workmanship make these bags my first choice. The bags in the Travel Series are functional and reliable companions for every situation.



12037 anthrazit

TRAVEL

- one pair of bike pannier bags
- 40-litre volume/pair
- quick-release buckle for easy attachment to the rack
- roll closure
- inside pocket
- adjustable and detachable shoulder strap
- raincover
- mesh side pocket
- compression straps
- asymmetrical design

SIZE: (LxBxD) 42 x 30 x 18 cm

MATERIAL: 100% polyester

VOLUME: 40 litres

WEIGHT: 1600 g



12038 anthrazit

CITY

- one pair of bike pannier bags
- 25-litre volume/pair
- quick-release buckle for easy attachment to the rack
- inside pocket
- adjustable and detachable shoulder strap
- raincover
- aluminium buckle
- asymmetrical design

SIZE: (LxBxD) 35 x 26 x 14 cm

MATERIAL: 100% polyester

VOLUME: 25 litres

WEIGHT: 1450 g



SADDLE BAGS

PRACTICAL ADDITION..



- + My sporty CUBE saddle bag always has room for essential items like patches, inner tubes and tyre levers. Water-resistant zips keep the contents dry and the clever CUBE saddle adapter or simple touch fastening makes fitting the bags fool proof.



12016 black

CLICK XS

- attaches via CUBE saddle adapter
- slender form
- interior pocket
- water-resistant zip
- rear light mount

SIZE: (LxWxD) 13.5 x 8 x 7 cm

MATERIAL: 60% tarpaulin, 40% polyester

VOLUME: 0.4 litres

WEIGHT: 70 g



12017 black

CLICK S

- attaches via CUBE saddle adapter
- slender form
- interior pocket
- water-resistant zip
- rear light mount

SIZE: (LxWxD) 15 x 9 x 9 cm

MATERIAL: 60% tarpaulin, 40% polyester

VOLUME: 0.7 litres

WEIGHT: 75 g

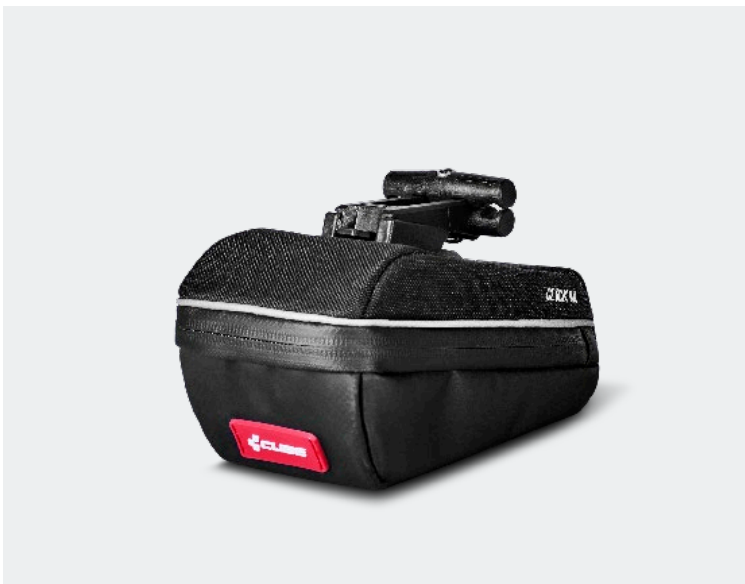

12019 black

CLICK M

- attaches via CUBE saddle adapter
- slender form
- interior pocket
- water-resistant zip
- rear light mount

SIZE: (LxWxD) 17.5 x 10 x 9 cm

MATERIAL: 60% tarpaulin, 40% polyester

VOLUME: 0.9 litres

WEIGHT: 80 g



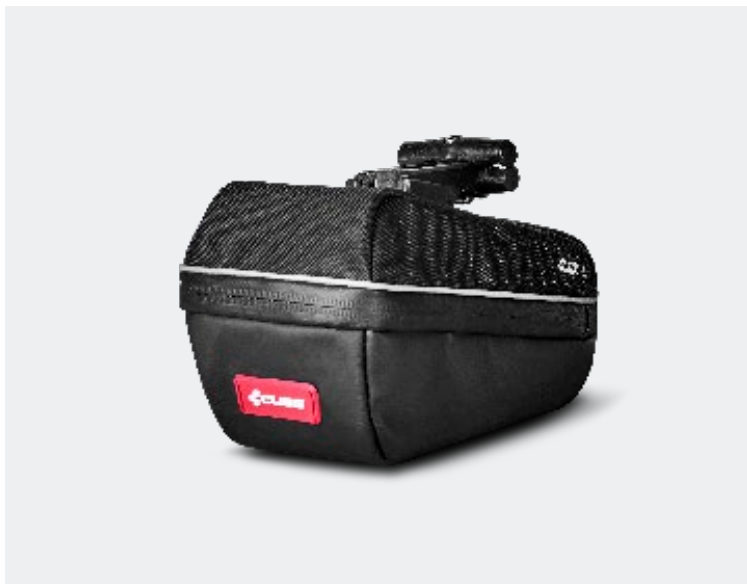

12020 black

CLICK L

- attaches via CUBE saddle adapter
- slender form
- interior pocket
- water-resistant zip
- rear light mount

SIZE: (LxWxD) 19 x 10.5 x 10 cm

MATERIAL: 60% tarpaulin, 40% polyester

VOLUME: 1.2 litres

WEIGHT: 90 g



12009 black

SADDLE ADAPTER FOR CLICK-SADDLE BAGS

- saddle adapter for CUBE CLICK saddle bags
- for mounting on a second bike to change saddle bags quickly between bikes

MATERIAL: polyamide

WEIGHT: 29 g

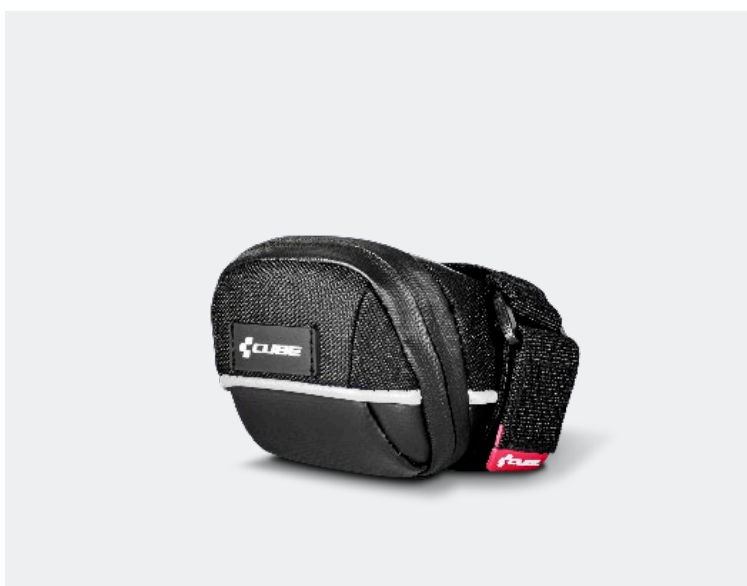

12012 black

PRO XS

- fast and easy velcro fastening
- compact shape
- inner mesh pocket with key hook
- red lining
- water-repellent zip
- reflective piping
- rear light mount

SIZE: (LxWxD) 13 x 8 x 8 cm

MATERIAL: 60% tarpaulin, 40% polyester

VOLUME: 0.4 litres

WEIGHT: 90 g

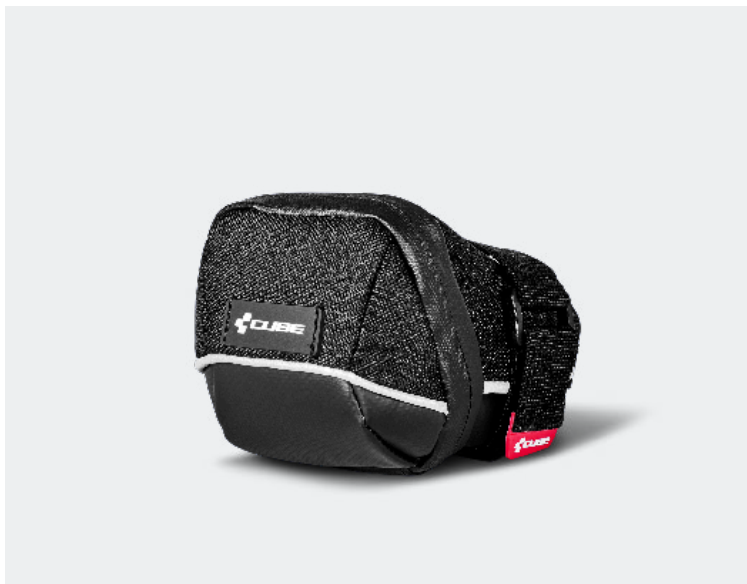

12013 black

PRO S

- fast and easy velcro fastening
- compact shape
- two inner mesh pockets with key hook
- red lining
- water-resistant zip
- reflective piping
- rear light mount

SIZE: (LxWxD) 15 x 9 x 9 cm

MATERIAL: 60% tarpaulin, 40% polyester

VOLUME: 0.6 litres

WEIGHT: 110 g



12014 black

PRO M

- fast and easy velcro fastening
- compact shape
- two inner mesh pockets with key hook
- red lining
- water-resistant zip
- reflective piping
- rear light mount

SIZE: (LxWxD) 16 x 10 x 10 cm

MATERIAL: 60% tarpaulin, 40% polyester

VOLUME: 0.8 litres

WEIGHT: 130 g

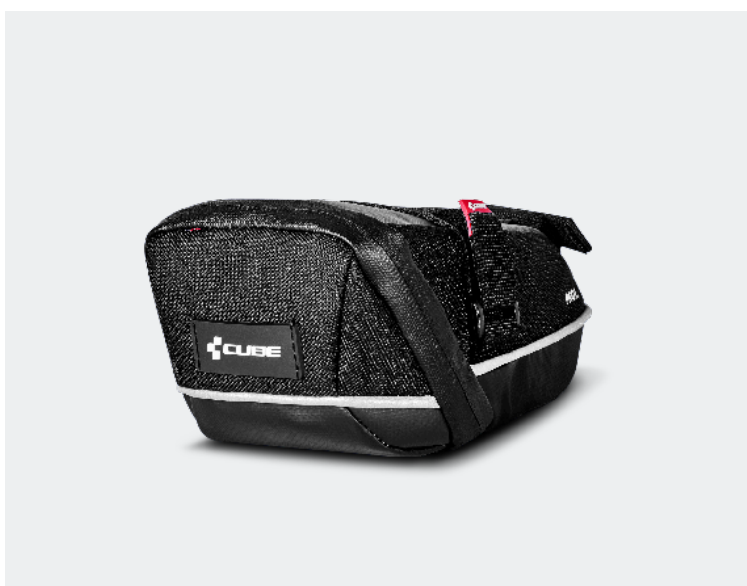

12015 black

PRO L

- fast and easy velcro fastening
- compact shape
- two inner mesh pockets with key hook
- red lining
- water-resistant zip
- reflective piping
- rear light mount

SIZE: (LxWxD) 18 x 10.5 x 10 cm

MATERIAL: 60% tarpaulin, 40% polyester

VOLUME: 1.0 litres

WEIGHT: 150 g



COMPUTERS PUMPS



OVERVIEW



COMPUTER RACE EVO

📖 189



COMPUTER RACE TRAIN

📖 189



COMPUTER RACE PEAK

📖 190



COMPUTER PRO LITE

📖 190



MINI PUMPS

📖 195



CO2 PUMPS

📖 197



FLOOR PUMP

📖 198



COMPUTERS

YOUR TRAINING, YOUR SUCCESS, OUR TECHNOLOGY.

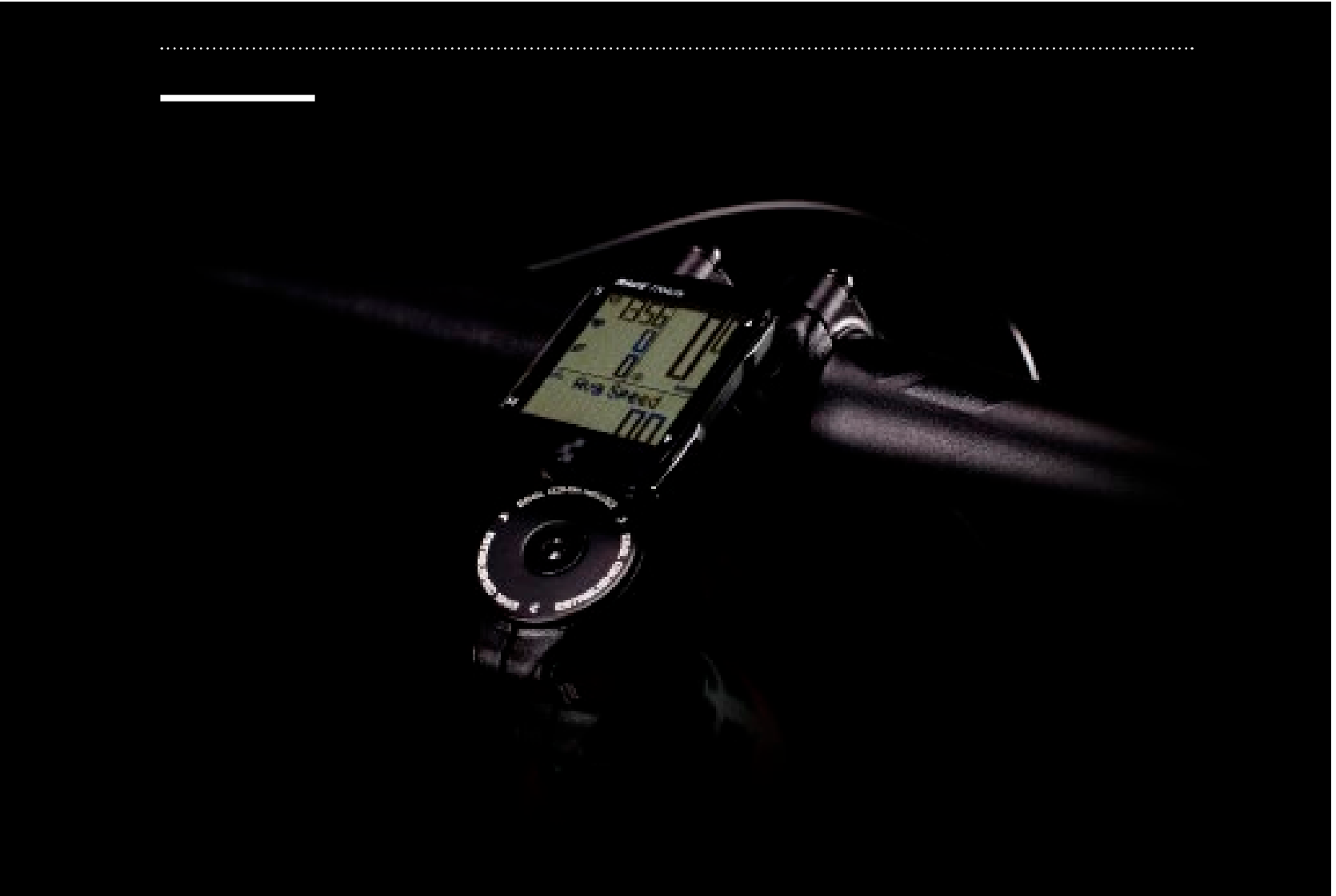

+

The company relay race is coming up soon and our team plan to set the pace again this year. The training has been tough. Will it have been enough? The race will decide. Lap one, our first rider stays with the leading group. Lap nine, HR in the red, just don't get dropped! Penultimate lap and still in the breakaway – it might be enough. One last look at the RACE TRAIN computer: the lap time is good. My thigh muscles are screaming and my heart rate is at the absolute limit. I look behind me but there's nobody to be seen. The finish line appears the win is ours! Meticulous preparation pays off!



14029 black 'n' blue metallic

RACE EVO

- 2.4 GHz digital coded wireless transmission
- 50 functions including barometric altitude, heart rate and cadence
- 2-in-1 system
- auto detect Bike1/Bike2
- auto start/stop
- built-in tyre list
- temperature
- display backlight

SIZE: (LxWxH) 57 x 41 x 15 mm

MATERIAL: plastic

WEIGHT: 24 g



270



14028 black 'n' anthracite metallic

RACE TRAIN

- 2.4 GHz digital coded wireless transmission
- 34 functions including heart rate and cadence
- 2-in-1 system
- auto detect Bike1/Bike2
- auto start/stop
- built-in tyre list
- temperature
- display backlight

SIZE: (LxWxH) 57 x 41 x 15 mm

MATERIAL: plastic

WEIGHT: 24 g



270



14059 black 'n' anthracite metallic

RACE TRAIN SET

- RACE TRAIN Set including computer, heart rate chest strap and cadence sensor
- 2.4 GHz digital coded wireless transmission
- 34 functions including heart rate and cadence
- 2-in-1 system
- auto detect Bike1/Bike2
- auto start/stop
- built-in tyre list
- temperature
- display backlight

SIZE: (LxWxH) 57 x 41 x 15 mm

MATERIAL: plastic

WEIGHT: 24 g



270



14027 black'n'orange

RACE PEAK

- 2.4 GHz digital coded wireless transmission
- 34 functions including barometric altitude
- 2-in-1 system
- auto detect Bike1/Bike2
- auto start/stop
- built-in tyre list
- temperature
- display backlight

SIZE: (LxWxH) 57 x 41 x 15 mm

MATERIAL: plastic

WEIGHT: 24 g



270



14026 black'n'silver

PRO LITE

- 122 kHz wireless transmission
- 21 functions
- 2-in-1 system
- auto start/stop
- built-in tyre list
- temperature
- display backlight

SIZE: (LxWxH) 57 x 41 x 15 mm

MATERIAL: plastic

WEIGHT: 24 g



270



14003 black

SETTING BOX

- set-up box for CUBE bike computers
- built-in tyre list
- preset function
- 2 languages: German, English

SIZE: (LxWxH) 84 x 158 x 25 mm

MATERIAL: plastic

WEIGHT: 183 g



COMPUTERS + PUMPS





14063 black

CADENCE SET RACE

- cadence sensor set for CUBE Computer RACE TRAIN and RACE EVO
- 2.4 GHz wireless transmission

MATERIAL: plastic



14065 black

HEART RATE CHEST BELT RACE

- heart rate chest belt for CUBE Computer RACE TRAIN and RACE EVO
- 2.4 GHz wireless transmission

MATERIAL: plastic, textile



14061 black

HANDLEBAR BRACKET SET WITH SPEED SENSOR RACE

- handlebar mount kit with speed sensor for CUBE Computer RACE
- 2.4 GHz wireless transmission

MATERIAL: plastic



HANDLEBAR BRACKET SET WITH SPEED SENSOR PRO

- handlebar mount kit with speed sensor for CUBE Computer PRO
- 122 kHz wireless transmission

MATERIAL: plastic

14060 black



COMPUTERS
+ PUMPS



PUMPS

THE PERFECT COMPANION IN ANY SITUATION.



+ I'm running out of steam and so is my tyre, but I just have to ride that one last trail. With freezing fingers, there's no time to waste. 3-2-1: Go! Front wheel out, tyre lever in hand, tyre off, a quick couple of pumps of air in the inner tube to check where the puncture is, patch on, inner tube back in, tyre on and a couple of pumps to make sure it's sitting on the rim properly. Fortunately, I don't have to pump for long to fill the tyre. I simply unscrew the head of the RACE HYBRID pump, attach the CO2 cartridge and I'm ready to roll in no time.

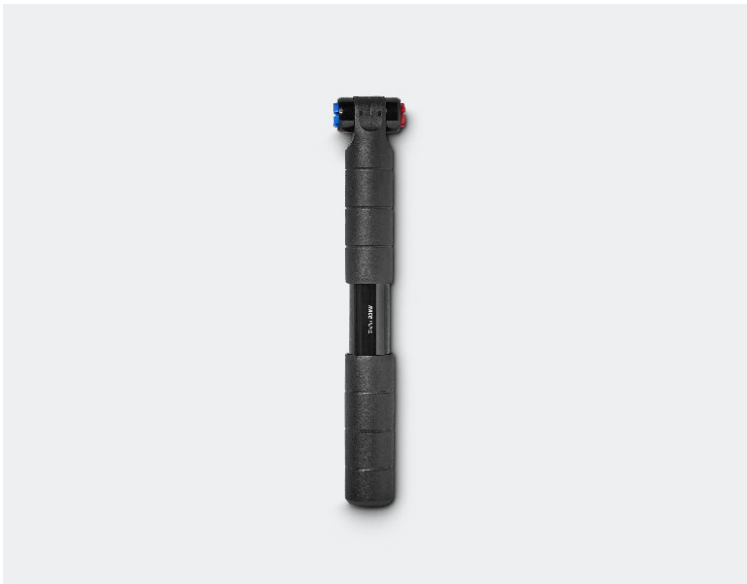

14056 black

RACE PURE

- EZ-Head for Presta and Schrader valves
- handle locking
- includes bracket
- 100 psi max.

SIZE: (L) 22 cm

MATERIAL: aluminium, plastic

WEIGHT: 100 g



270
271



14057 black

RACE COMFORT

- EZ-Head for Presta and Schrader valves
- ergonomic Natural Fit handle
- 2-way pump system
- includes bracket
- 100 psi max.

SIZE: (L) 26 cm

MATERIAL: aluminium, plastic

WEIGHT: 115 g



270
271

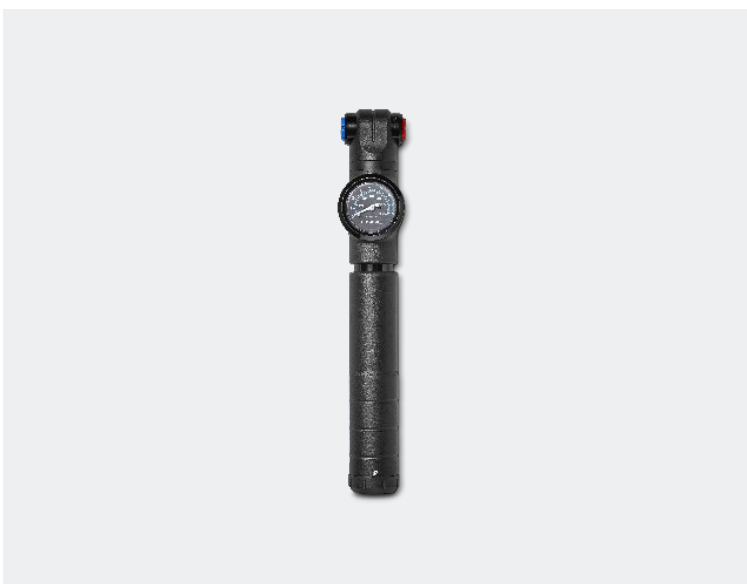

14032 black

RACE DUAL

- CNC-machined aluminium pump with 2-stage pump system
- switch between high volume and high pressure
- precise pressure gauge
- EZ-Head for Presta and Schrader valves
- 80-120 psi max.

SIZE: (L) 22 cm

MATERIAL: CNC aluminium

WEIGHT: 171 g



270
271





14030 black



14053 blue'n'black

RACE MICRO

- CNC-machined micro pump
- twist-lock head for Dunlop, Presta and Schrader valves
- handle locking
- compact size
- includes bracket
- 120 psi max.

MATERIAL: CNC aluminium

WEIGHT: 70 g

SIZE: (L) 13.5 cm



270
271



40422 black

RACE FLEX HP

- CNC-machined aluminium pump for high tyre pressures
- EZ-Head for Presta and Schrader valves
- retractable hose
- handle locking
- includes bracket
- 120 psi max.

SIZE: (L) 21 cm

MATERIAL: CNC aluminium

WEIGHT: 112 g



reddot design award
winner 2016



270
271



40423 black

RACE FLEX HV

- CNC-machined high-volume aluminium pump
- EZ-Head for Presta and Schrader valves
- retractable hose
- handle locking
- includes bracket
- 80 psi max.

SIZE: (L) 21 cm

MATERIAL: CNC aluminium

WEIGHT: 124 g

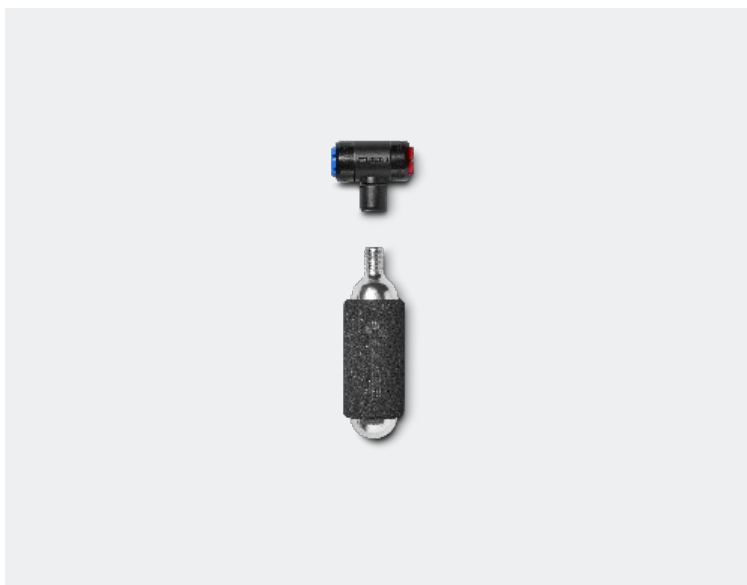

14033 black

RACE C02

- aluminium CO2 pump
- EZ-Head for Presta and Schrader valves
- dose function
- freeze protection
- includes 16 g CO2 cartridge

SIZE: (LxWxH) 32.5 x 38 x 19.5 mm

MATERIAL: aluminium

WEIGHT: 18 g



40434 black

RACE HYBRID HP

- CNC-machined aluminium hybrid pump for high tyre pressures
- combination of mini pump and CO2 pump
- EZ-Head for Presta and Schrader valves
- retractable hose
- handle locking
- includes bracket and 16 g CO2 cartridge
- 120 psi max.

SIZE: (L) 21 cm

MATERIAL: CNC aluminium

WEIGHT: 115 g





14036 black

RACE HYBRID HV

- CNC-machined high-volume aluminium hybrid pump
- combination of mini pump and CO2 pump
- EZ-Head for Presta and Schrader valves
- retractable hose
- handle locking
- includes bracket and 16 g CO2 cartridge
- 80 psi max.

SIZE: (L) 21 cm

MATERIAL: CNC aluminium

WEIGHT: 128 g



reddot design award
winner 2016



270
271



14038 black

FLOOR PUMP RACE FLOOR



- EZ-Head for Presta and Schrader valves
- ergonomic Natural Fit handle
- stable base and barrel made from steel
- top-mounted 2" industrial pressure gauge
- extra-long flex hose
- 160 psi max.

SIZE: (LxWxH) 16 x 26 x 69 cm

MATERIAL: steel

WEIGHT: 1550 g



271



SADDLES

GRIPS

BAR TAPES



OVERVIEW



SATTEL C:68

📖 202



RACE SL

📖 205



PERFORMANCE

📖 206



BAR ENDS

📖 206



BAR TAPES

📖 208

SADDLES

YOUR GOAL - OUR KNOW-HOW.



+

I want the perfect saddle for my personal goals. My new C:68 made from high-end carbon meets my demands for top-quality material and lightweight construction. I can finally crack that magic kilogramme mark and close the gap to my closest rivals. Admittedly, I also think the saddle looks great when I park my bike outside the café. The CUBE Saddle Finder helps me to find the right saddle for my riding style and body measurements.



11535 black

RACE C:68 ZERO

- RACE C:68 ZERO saddle with ergonomic cutout
- C:68 technology
- carbon rail
- extra light

SIZE: M (145 mm)

MATERIAL: C:68 carbon

WEIGHT: 100 g



11534 black

RACE C:68

- RACE C:68 saddle with ergonomic cutout
- C:68 technology
- carbon rail
- extra light
- padding level 0.5
- microfibre upper

SIZE: M (145 mm)

MATERIAL: C:68 carbon, microfibre

WEIGHT: 120 g

GRIPS

STAY IN CONTROL.



+

A direct feel plus great damping equals the perfect grip for my marathon bike! The Race SL has exactly the right combination. It's light and direct yet astonishingly comfortable despite the slimline design. And the coloured aluminium clamp not only looks great but also makes fixing and removal easy. Let's race!



11270 black 'n' black

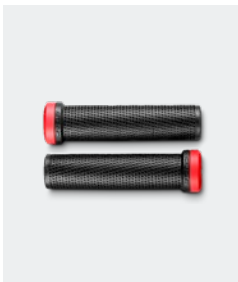

11271 black 'n' red

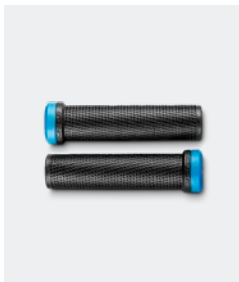

11272 black 'n' blue

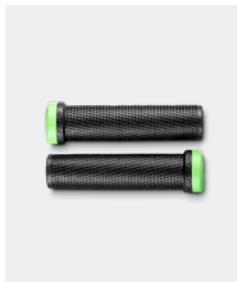

11273 black 'n' green

RACE SL

- durable mountain bike grip suitable for cross country to trail/enduro
- dual-density material
- clamp at inner end
- proven Shock X technology absorbs vibrations

SIZE: (DxL) 29.5 x 132 mm

MATERIAL: Shock X, polypropylene

WEIGHT: 94 g



11266 black 'n' black

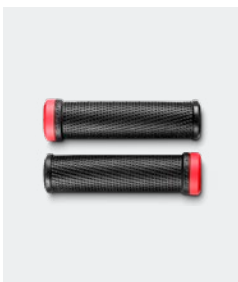

11267 black 'n' red

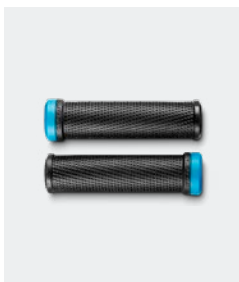

11268 black 'n' blue

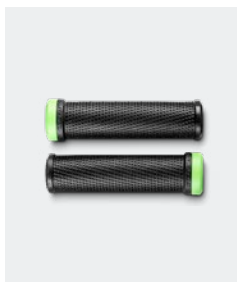

11269 black 'n' green

RACE

- durable mountain bike grip suitable for cross country to trail/enduro
- dual-density material
- clamp at inner end
- proven Shock X technology absorbs vibrations

SIZE: (DxL) 31 x 132 mm

MATERIAL: Shock X, polypropylene

WEIGHT: 107 g



PERFORMANCE

- dual-density grip
- anatomically oriented functional surfaces with differentiated structure provide optimum grip and comfort
- asymmetric ends

SIZE: (DxL) 29 x 130 mm

MATERIAL: Kraton

WEIGHT: 101 g

13198 black 'n' blue

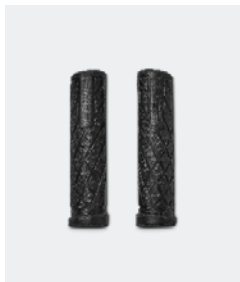

13195 black 'n' black



13196 black 'n' grey



13197 black 'n' white



13199 black 'n' green

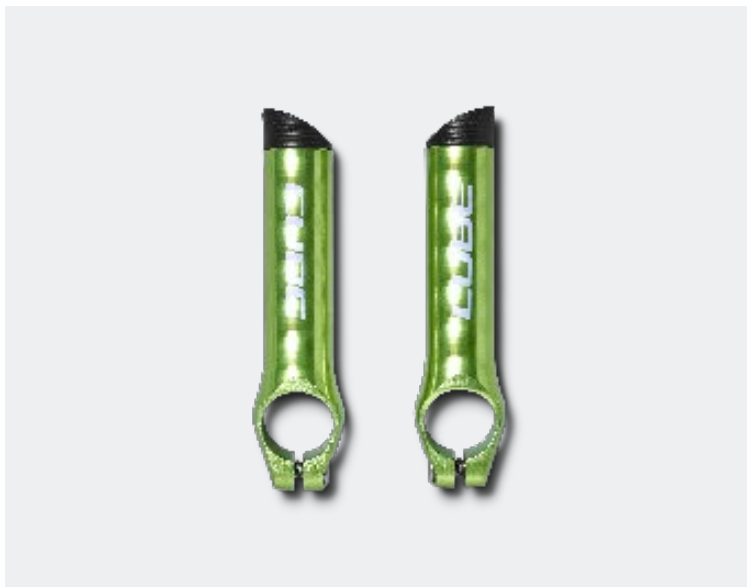

BAR ENDS HPA

- CNC aluminium bar ends with plastic cap
- anodised
- special CUBE Design with laser print on both sides

SIZE: (DxL) 22.2 x 119 mm

MATERIAL: aluminium

WEIGHT: 65 g

11590 green

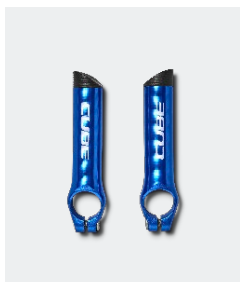

11591 blue

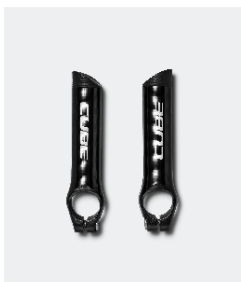

11592 black



11593 white

SECURITY HANDLEBAR END PLUGS

- adjustable security handlebar end plugs for thin-walled aluminium handlebars with an inner diameter of > 18 mm
- reusable due to rubber spread construction with socket screw
- almost flush with the bar end
- anodised end cap with laser print

SIZE: (DxL) 22 x 35 mm

MATERIAL: aluminium, rubber

WEIGHT: 36 g

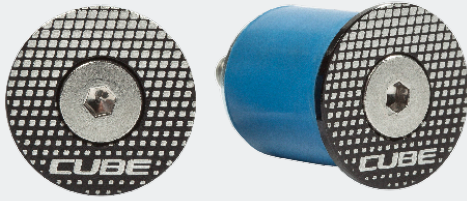

13440 black



BAR TAPES

STEER IN STYLE AND COMFORT.



+ 50 mph! I feel every muscle fiber, my legs are strong and every little weight shift ends in a lane change. The handlebar tape smooths out every tiny street bump and gives me the feeling of precise control what a racing pilot needs. It doesn't matter if it is descending or ascending from the top of the track. Even if my beads of sweat comes down like raindrops, I have my handlebar under control. After my ride I still rise up mentally, so I am philosophizing with my bike fellows about the right hand wrapped techniques.

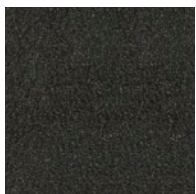

NATURAL FIT BAR TAPE COMFORT

- excellent vibration damping due to Natural Fit Gel coating
- sweat absorbent
- comfortable anti-slip surface
- reusable thanks to silicone backing
- good elasticity

33032 black

SIZE: (WxL) 30 x 2000 mm

MATERIAL: EVA, silicone, gel

WEIGHT: 105 g

	33031	white
	33032	black
	33033	red
	33034	blue



NATURAL FIT BAR TAPE GRIP

- outstanding vibration damping due to Natural Fit Gel coating
- maximum anti-slip properties for the best possible grip
- CUBE Design
- reusable due to silicone backing

33043 black

SIZE: (WxL) 30 x 2000 mm

MATERIAL: polyurethane, silicone, gel

WEIGHT: 105 g

	33042	white
	33043	black



NATURAL FIT GEL PADS - SET

- shock-absorbing Natural Fit Gel
- highly flexible as can be trimmed to fit all road bike bars
- washable and reusable
- self-adhesive and removable without leaving marks
- structured surface in CUBE design
- set includes four pads

13145 transparent

SIZE: (LxWxH) 134 x 36 x 2.5 mm, (LxWxH) 164 x 92 x 2.5 mm

MATERIAL: Natural Fit Gel

WEIGHT: 62 g



BAR TAPE RACE

- light, durable, anti-slip microfibre with PU leather and perforated structure
- reliable adhesive backing

33046 black

SIZE: (WxL) 30 x 2000 mm

MATERIAL: microfibre, polyurethane-leather

WEIGHT: 76 g

	33045	white
	33046	black





BAR TAPE CUBE EDITION

- CUBE Edition bicolour PU handlebar tape
- good elasticity
- reliable adhesive backing

SIZE: (WxL) 30 x 2000 mm

MATERIAL: polyurethane

WEIGHT: 72 g

11861 white 'n' blue



11860	white 'n' red
11861	white 'n' blue
11862	black 'n' white
11863	black 'n' blue

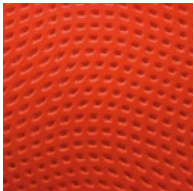

BAR TAPE TEAM WANTY-GOBERT EDITION

- TEAM Edition PU handlebar tape
- good elasticity
- reliable adhesive backing

SIZE: (WxL) 30 x 2000 mm

MATERIAL: polyurethane

WEIGHT: 72 g

11864 flashred

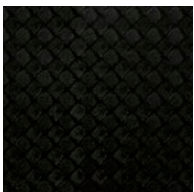

BAR TAPE CARBON

- durable
- carbon fibre look
- vibration damping
- good elasticity
- reliable adhesive backing

SIZE: (WxL) 30 x 2000 mm

MATERIAL: polyurethane

WEIGHT: 71 g

33041 black

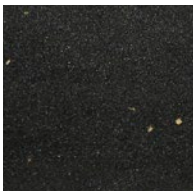

BAR TAPE CORK

- vibration damping
- natural cork content provides comfortable grip
- reusable thanks to silicone backing
- good elasticity

SIZE: (WxL) 30 x 2000 mm

MATERIAL: EVA, cork, silicone

WEIGHT: 72 g

33036 black



33035	white
33036	black
33038	red
33039	blue
33040	green

**B I K E
E Q U I P
M E N T**



OVERVIEW



CUBETOOLS

📖 214



MUDGUARDS

📖 218



LUGGAGE RACKS

📖 222



KICKSTANDS

📖 224



DRINKING BOTTLES

📖 228



BOTTLE CAGES

📖 232



PROTECTIVE PARTS

📖 236



TYRE LEVERS

📖 237



BELLS

📖 239



BIKE EQUIPMENT AERIUM C:68

📖 240

CUBETOOLS

A MOBILE WORKSHOP AT YOUR FINGERTIPS.



+

The wind whistles in my ears, my heart is racing, adrenaline pumps through my entire body. I fly down the trail at full speed and push my bike to its limits. Even the most challenging tracks are no obstacle for me and my bike, because I know that I'm fully kitted out to deal with any situation and can restore my bike to its former glory whenever, wherever. I just grab my new CUBETOOL to change an inner tube, tighten a loose spoke and much more in no time.



40396 blue chrom



40252 chrom

20 IN 1

- Hex keys: 2 mm, 2.5 mm, 3 mm, 4 mm, 5 mm, 6 mm, 8 mm
- crosshead screwdriver
- flat-blade screwdriver
- hexalobular internal T25
- hexalobular internal T10
- tyre lever
- knife
- bottle opener with pin breaker
- spoke wrenches (14 g, 15 g, Shimano, Mavic)
- chain tool

SIZE: (LxWxH) 75 x 52 x 18 mm

MATERIAL: frame: forged aluminium / bits: chrome vanadium steel

WEIGHT: 160 g



40395 blue chrom



40251 chrom

12 IN 1

- Hex keys: 2 mm, 2.5 mm, 3 mm, 4 mm, 5 mm, 6 mm
- crosshead screwdriver
- hexalobular internal T25
- hexalobular internal T10
- tyre lever
- flat-head screwdriver
- bottle opener

SIZE: (LxWxH) 75 x 36 x 12 mm

MATERIAL: frame: forged aluminium / bits: chrome vanadium steel

WEIGHT: 80 g





40394 blue chrom



40250 chrom

7 IN 1

- Hex keys: 2 mm, 3 mm, 4 mm, 5 mm, 6 mm
- crosshead screwdriver
- hexalobular internal 25

SIZE: (LxWxH) 75 x 30 x 12 mm

MATERIAL: frame: forged aluminium / bits: chrome vanadium steel

WEIGHT: 65 g



40393 blue chrom



40249 chrom

SMART

- Hex keys: 3 mm, 5 mm
- crosshead screwdriver
- hexalobular internal 25
- tyre lever
- spoke wrenches: 14g, 15g, Shimano, Mavic
- chain tool

SIZE: (LxWxH) 75 x 32 x 19 mm

MATERIAL: frame: forged aluminium / bits: chrome vanadium steel

WEIGHT: 98 g



40398 black 'n' silver

AXLE TOOL X-FIX

- X-Fix through-axle key with quick-release lever with 25 Nm torque
- with integrated 5 mm hex key and hexalobular internal 25

MATERIAL: CrMo steel, delrin

WEIGHT: 28 g



40399 black 'n' silver

AXLE TOOL X-FIX

- X-Fix through-axle key with quick-release lever with 25 Nm torque
- with integrated 4 mm and 5 mm hex keys

MATERIAL: CrMo steel, delrin

WEIGHT: 28 g



MUDGUARDS

MAXIMUM PROTECTION, MAXIMUM STYLE.



- + Designed with attention to detail and mounted in seconds: CUBEGUARDS with their progressive design are compatible with 27.5" and 29" mountain bikes and can be fitted and removed in no time. Rubber mounting points offer effective protection against scratches to the frame and prevent the mudguard from twisting out of place. The matt and shiny finish and scratch-resistant stickers give the guards a high-quality look that will match any bike.



13711 black 'n' grey

CUBEGUARD PERFORMANCE 29" FRONT

- front mudguard
- enduro style for 29" mountain bikes
- easy assembly and removal
- fits nearly all suspension forks using the adapters supplied
- suitable for steerer tubes with an inner diameter of 18-30 mm as well as tapered steerers
- matt-glossy finish
- rubber lip

SIZE: (WxL) 95 x 590 mm

MATERIAL: polypropylene, rubber

WEIGHT: 176 g



13708	black 'n' green
13709	black 'n' blue
13710	black 'n' white
13711	black 'n' grey



272
273



13715 black 'n' grey

CUBEGUARD PERFORMANCE 29" REAR

- rear mudguard
- enduro style for 29" mountain bikes
- micro-adjust strap
- easy tool-free assembly
- fits all seat post diameters or can be mounted to the frame below the seat post quick release
- rubber coating prevents twisting and protects paint
- two joints for adjustability
- matt-glossy finish
- rubber lip

SIZE: (WxL) 95 x 600 mm

MATERIAL: polypropylene, rubber

WEIGHT: 219 g



13712	black 'n' green
13713	black 'n' blue
13714	black 'n' white
13715	black 'n' grey



272



13703 black 'n' grey

CUBEGUARD PERFORMANCE 27.5" FRONT

- front mudguard
- enduro style for 26" and 27.5" mountain bikes
- easy assembly and removal
- fits nearly all suspension forks using the adapters supplied
- suitable for steerer tubes with an inner diameter of 18-30 mm as well as tapered steerers
- matt-glossy finish
- rubber lip

SIZE: (WxL) 95 x 530 mm

MATERIAL: polypropylene, rubber

WEIGHT: 163 g



13700	black 'n' green
13701	black 'n' blue
13702	black 'n' white
13703	black 'n' grey



272
273



13707 black 'n' grey

CUBEGUARD PERFORMANCE 27.5" REAR

- rear mudguard
- enduro style for 26" and 27.5" mountain bikes
- micro-adjust strap
- easy tool-free assembly
- fits all seat post diameters or can be mounted to the frame below the seat post quick release
- rubber coating prevents twisting and protects paint
- 2 joints for adjustability
- matt-glossy finish
- rubber lip

SIZE: (WxL) 95 x 550 mm

MATERIAL: polypropylene, rubber

WEIGHT: 212 g



13704	black 'n' green
13705	black 'n' blue
13706	black 'n' white
13707	black 'n' grey



272



CUBEGUARD RACE 26" / 28" CROSS FRONT

- front mudguard
- easy assembly and removal
- fits nearly all suspension forks using the adapters supplied
- suitable for steerer tubes with an inner diameter of 18-30 mm as well as tapered steerers
- optimised for 26" bikes, also suitable for various 28" bikes with suspension forks
- matt-glossy finish

13820 black

SIZE: (WxL) 80 x 550 mm

MATERIAL: polypropylene

WEIGHT: 145 g



272
273



CUBEGUARD RACE 26" / 28" CROSS REAR

- rear mudguard
- micro-adjust strap
- easy tool-free assembly and removal
- fits all seat post diameters or can be mounted to the frame below the seat post quick release
- two joints for adjustability
- rubber coating prevents twisting and protects paint
- matt-glossy finish
- optimised for 26" bikes, also suitable for various 28" bikes

13821 black

SIZE: (WxL) 80 x 500 mm

MATERIAL: polypropylene

WEIGHT: 178 g



272



CUBEGUARD TREKKING HPP 50 MM

- mudguard set for 28" bikes
- complex 2K plastic injection moulding
- high rigidity
- front and rear splash guard
- easy assembly
- internal cable routing
- integrated reflector
- fixings included
- rear attachment without stay possible

13890 black

MATERIAL: polypropylene

WEIGHT: 700 g



TREKKING SET HPA

- consists of article 13887 CUBE Rear Carrier TREKKING 28"-29" in black and article 13884 CUBE Cubeguard TREKKING PRO in black

MATERIAL: aluminium

WEIGHT: 1370 g

10393 black



CUBEGUARD TREKKING PRO

- protects against dirt spray
- CUBE design
- solid aluminium extrusion profile
- fixings included
- internal cable routing possible
- width 47 mm

13884 black

MATERIAL: aluminium

WEIGHT: 700 g



CUBEGUARD ATTAIN DISC

- road bike mudguard set
- fits all CUBE Attain Disc road bikes
- clean look
- fiberglass reinforced stays

MATERIAL: polypropylene/glasfibre

13777 black



CUBEGUARD DOWNTUBE

- tool-free assembly
- quick-release rubber mount for quick fitting and removal
- foam rubber prevents twisting and scratches
- compatible with most cable routing on the down tube

SIZE: (WxL) 120 x 350 mm

MATERIAL: polypropylene

WEIGHT: 95 g

13835 black



272



CUBEGUARD DOWNHILL

- protects the face from front wheel spray
- CUBE design
- quality plastic
- includes 4 reusable cable ties
- tool-free assembly
- optimised adjustment for maximum stability
- super light

SIZE: (WxL) 280 x 264 mm

MATERIAL: polypropylene

WEIGHT: 37.5 g

13868 black



CUBEGUARD SPLASH

- protects from front wheel spray
- CUBE design
- quality plastic
- tool-free assembly
- optimised adjustment for maximum stability
- super light

SIZE: (WxL) 107 x 420 mm

MATERIAL: polypropylene

WEIGHT: 21 g

13885 black



LATZZ

- protects the face from front wheel spray
- quick tool-free assembly
- very flexible due to elastic strap
- washable (without fabric softener)
- for suspension forks from 100-130 mm,

SIZE: (WxL) 90 x 230 mm

MATERIAL: elastane

WEIGHT: 17 g

13836 black

13836	Latzz XC	100-130 mm
13837	Latzz Enduro	140-170 mm
13838	Latzz Downhill	180-200 mm





13888 black

REAR CARRIER ADJUSTABLE 26"-29"

- compatible with CUBE Carrier Adapter
- suitable for 26" to 29" bikes
- stable aluminium construction
- rails for bags
- 25 kg maximum load
- rear light bracket
- reflector bracket

SIZE: (LxDxH) 370 x 190 x 415 mm

MATERIAL: aluminium

WEIGHT: 620 g



13887 black

REAR CARRIER TREKKING 28"-29"

- compatible with CUBE Carrier Adapter
- suitable for 28" to 29" bikes
- stable aluminium construction
- rails for bags
- 25 kg maximum load
- rear light bracket
- reflector bracket

SIZE: (LxDxH) 385 x 190 x 415 mm

MATERIAL: aluminium

WEIGHT: 670 g



13886 black

REAR CARRIER HEAVY DUTY 28"-29"

- compatible with CUBE Carrier Adapter
- suitable for 28" to 29" bikes
- stable aluminium construction
- rails for bags
- 25 kg maximum load
- rear light bracket
- reflector bracket

SIZE: (LxDxH) 410 x 190 x 415 mm

MATERIAL: aluminium

WEIGHT: 705 g



13889 black

CARRIER ADAPTER RILINK

- adapter system for all CUBE and ACID Carriers
- connects baskets and bags to rack
- hole spacing (LxW) 158 x 50 mm
- RILink compatible

SIZE: (WxL) 120 x 230 mm

MATERIAL: nylon, aluminium, plastic

IC CLAMP TREKKING



- retrofit spring clamp for the CUBE IC (integrated carrier) system
- long spring clamp for easy handling
- for use with all GTS models using IC technology

MATERIAL: aluminium, steel wire

13782 black

IC E-BIKE REAR CARRIER



- special designed E-Bike carrier with longer steel spring clip
- fits for CUBE Kathmandu Hybrid Pro 500 and Kathmandu EXC 500

MATERIAL: aluminium

13893	black
13894	grey

13893 black

HYBRID BAG RAIL



- retrofit pannier rail
- suitable for CUBE CITY and TOUR Hybrid bikes
- very light
- includes protection sticker to protect the frame from scratches

MATERIAL: aluminium

WEIGHT: 195 g

12027 black

TENSION BELT MOUNT



- upgrade for all CUBE trekking bikes and e-bikes with integrated cargo rack
- makes securing lashing straps easy

MATERIAL: aluminium

WEIGHT: 11 g

13783 black



KICKSTANDS

STAND STRONG.



It's happened to all of us at one time or another: We prop the bike up against the wall of a house or a tree and it falls over the second we turn our back. A big scratch on my new bike is not only annoying, it's completely avoidable. My CUBE kickstand, designed to fit everything from 15" junior bikes to 29" hardtails, makes scratches and dents a thing of the past. Finally my bike stays safe and stable, wherever I leave it. The range includes universal models for virtually all bikes in addition to the Easy Mount kickstands for CUBE frames to create a complete system solution.



13816 black

CUBESTAND PRO

- CUBE Easy Mount Kickstand integrated system
- suitable for Global Travel series, Cross Lite series, SL Road Pro/Race/SL series, MTB Comp series, LTD series, all e-bikes except full-suspension and carbon e-bikes and models with Split & Slide Dropout technology
- maximum 25 kg
- made in Germany

MATERIAL: aluminium

WEIGHT: 380 g



13817 black

CUBESTAND CMPT

- CUBE Easy Mount Kickstand integrated system
- suitable for Global Travel series, Cross Lite series, SL Road Pro/Race/SL series, MTB Comp series, LTD series, all e-bikes except full-suspension and carbon e-bikes and models with Split & Slide Dropout technology
- maximum 25 kg

MATERIAL: aluminium

WEIGHT: 338 g



13802 black

KICKSTAND UNIVERSAL

- suitable for 24" to 29" bikes
- easy assembly

MATERIAL: aluminium

WEIGHT: 376 g



13800 black

KICKSTAND KID BIKES

- suitable for CUBE kids bikes (CUBE Team Kid 200/240/260)
- adjustable length with inch markings
- CUBE design

MATERIAL: aluminium

WEIGHT: 302 g



13758 black

KICKSTAND KID BIKES 120

- suitable for CUBE kids bikes (CUBIE 120)
- adjustable length with inch markings
- CUBE design

MATERIAL: aluminium

WEIGHT: 240 g



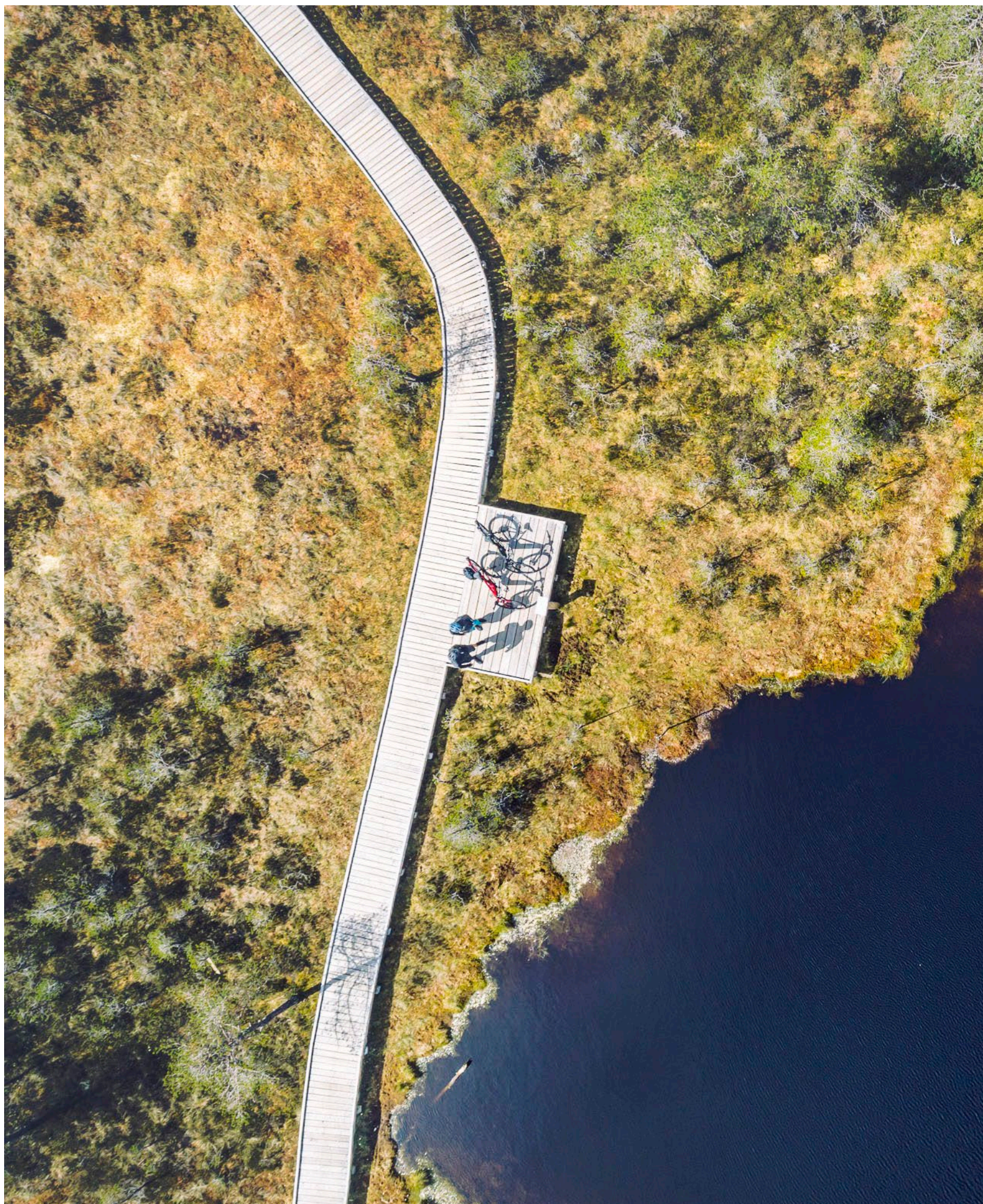

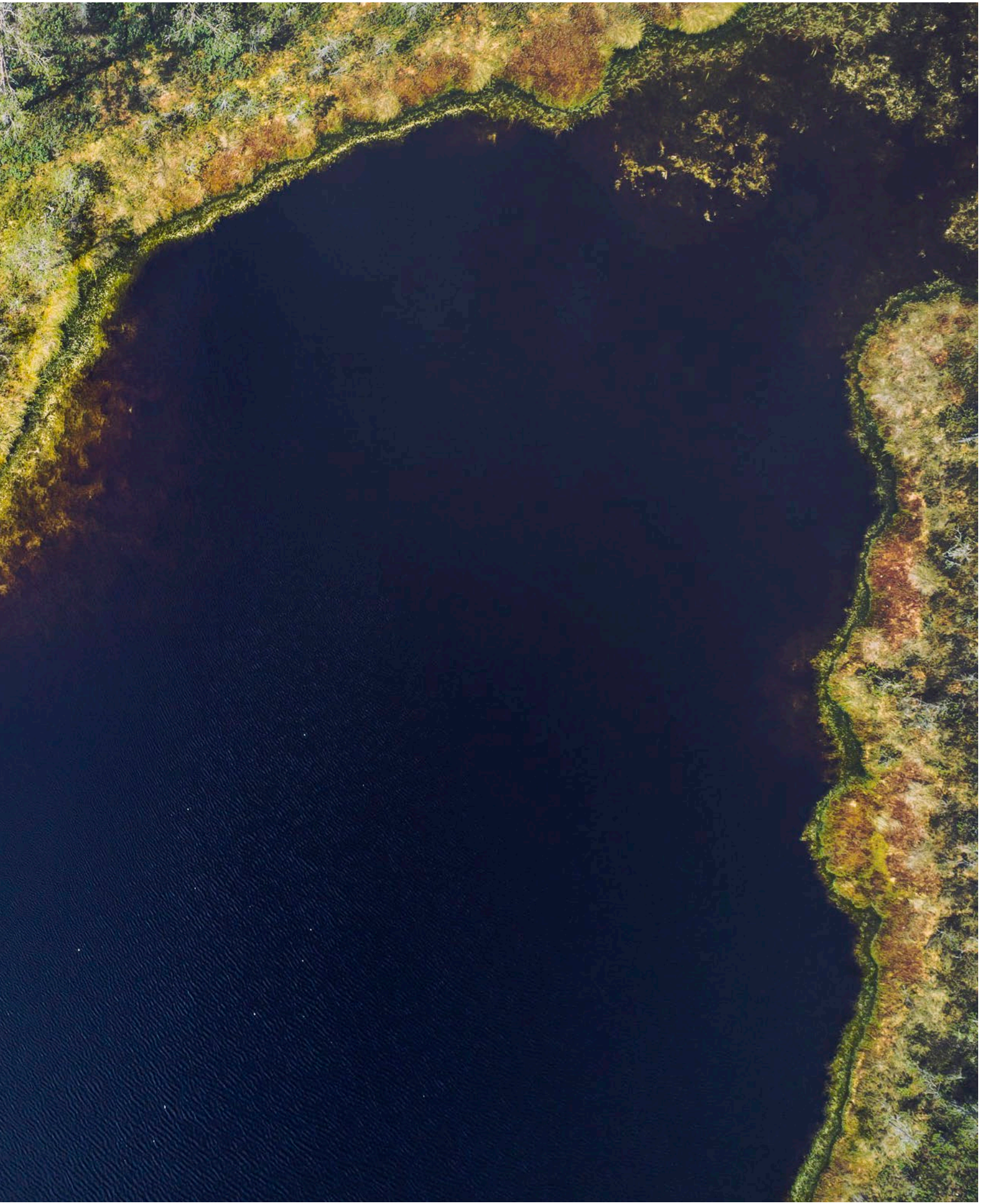

DRINKING BOTTLES

ALWAYS **ONE SIP AHEAD.**



+

It's another one of those hot and dusty summer days made for lying in the hammock with a cold drink. My friends are sure to be at the local ice cream parlour. But I have other plans. Despite the sweltering heat, my mind is already on the next race – because I'm the proud owner of a tried-and-tested CUBE drinking bottle. I keep an eye on the level as always and know exactly how much I have left in the tank. Not a single drop of precious liquid goes to waste through the soft, ergonomic drinking cap, so there's even enough left for me to add on an extra loop at the end. I stay one sip ahead of the rest with the CUBE drinking bottles.



12950 black

GRIP 0.5L

- large screw opening for optimum filling
- comfortable two components drinking spout
- heart valve technology
- odorless HET material
- BPA-free

MATERIAL: PP/HET

VOLUME: 0.5 litre

WEIGHT: 51 g

	12950	black
	12951	red
	12952	blue
	12953	green
	12954	transparent



12956 black

GRIP 0.75L

- large screw opening for optimum filling
- comfortable two components drinking spout
- heart valve technology
- odorless HET material
- BPA-free

MATERIAL: PP/HET

VOLUME: 0.75 litre

WEIGHT: 65 g

	12956	black
	12957	red
	12958	blue
	12959	green
	12960	transparent



12962 black

FEATHER 0.5L

- comfortable soft drinking spout; push-pull valve
- large screw opening for optimum filling
- odorless LDPE material
- BPA-free

MATERIAL: LDPE

VOLUME: 0.5 litre

WEIGHT: 51 g

	12962	black
	12963	red
	12964	blue
	12965	green
	12966	transparent



12968 black

FEATHER 0.75L

- comfortable soft drinking spout; push-pull valve
- large screw opening for optimum filling
- odorless LDPE material
- BPA-free

MATERIAL: LDPE

VOLUME: 0.75 litre

WEIGHT: 65 g

	12968	black
	12969	red
	12970	blue
	12971	green
	12972	transparent





13034 black

0.5L ICON

- made in Italy
- comfortable soft drinking spout
- large screw opening for optimum filling

MATERIAL: polyethylene

VOLUME: 0.5 litres

WEIGHT: 51 g

	13031	blue
	13032	red
	13033	transparent
	13034	black
	13035	green



13044 black 'n' red 'n' blue

0.5L ICON TEAMLINE

- made in Italy
- comfortable soft drinking spout
- large screw opening for optimum filling

MATERIAL: polyethylene

VOLUME: 0.5 litres

WEIGHT: 51 g



13040 black

0.75L ICON

- made in Italy
- comfortable soft drinking spout
- large screw opening for optimum filling

MATERIAL: polyethylene

VOLUME: 0.75 litres

WEIGHT: 63 g

	13037	blue
	13038	red
	13039	transparent
	13040	black
	13041	green



13045 black 'n' red 'n' blue

0.75L ICON TEAMLINE

- made in Italy
- comfortable soft drinking spout
- large screw opening for optimum filling

MATERIAL: polyethylene

VOLUME: 0.75 litres

WEIGHT: 63 g



13043 black 'n' grey 'n' blue

THERMO 0.6L

- made in Italy
- keeps drinks warm or cold as needed
- comfortable soft drinking spout with dust cap
- large screw opening for optimum filling and cleaning
- suitable for hot drinks up to max. 75°C

MATERIAL: polyethylene

VOLUME: 0.6 litres

WEIGHT: 175 g



13042 black 'n' grey 'n' blue

TOOLBOTTLE 0.6L

- made in Italy
- large screw opening for easy loading of tools and spare parts

MATERIAL: polyethylene

VOLUME: 0.6 litres

WEIGHT: 85 g



BOTTLE CAGES

DON'T LOSE YOUR BOTTLE.

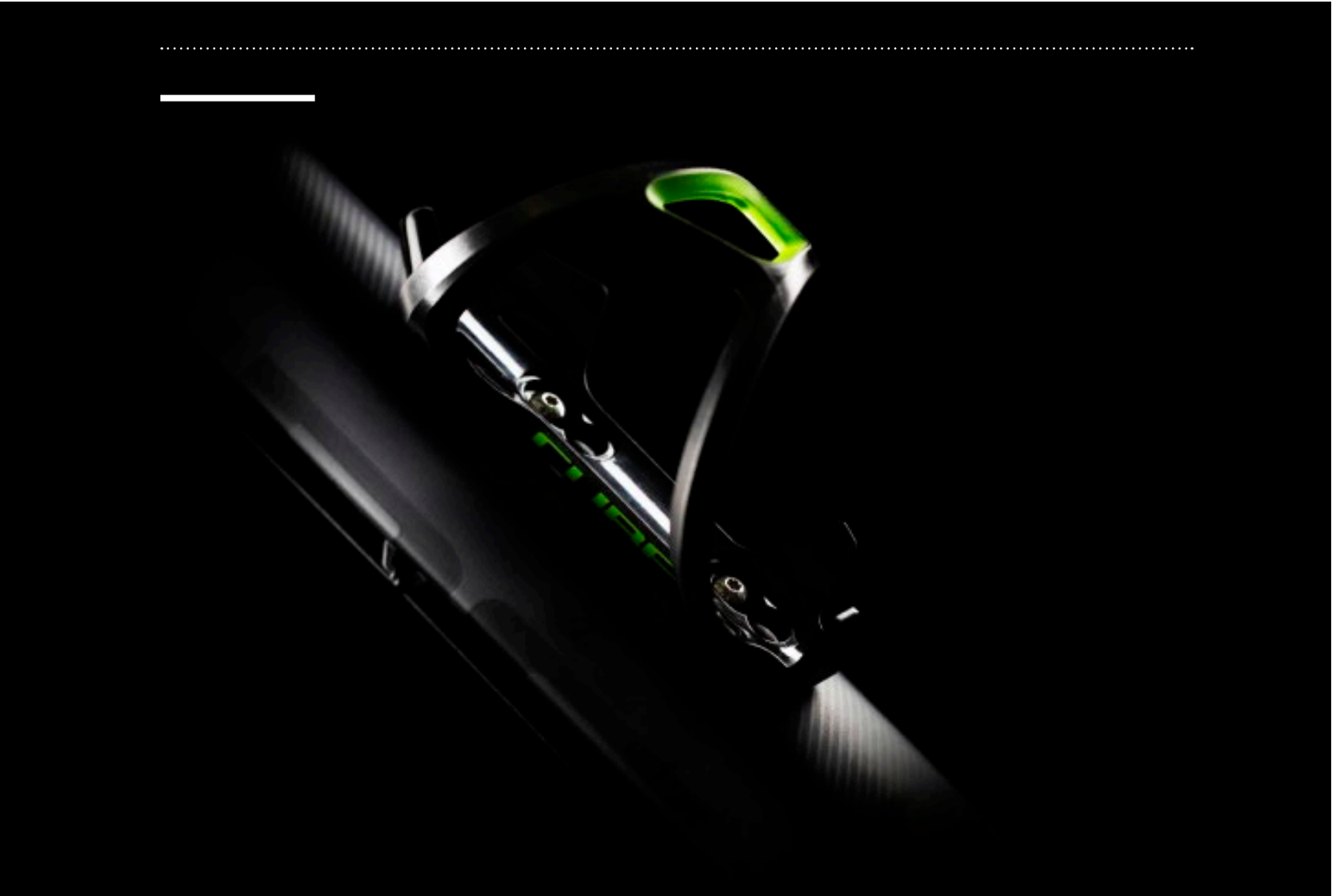

+

Designed for everything from mountain bike races to spring classics on the road bike or the first bike outing with the kids – the lightweight bottle cages not only keep a firm grip on my bottle, they are also quick to mount and easy to access. With a range of technologies and looks to choose from I find the perfect CUBE bottle cage to complement my bike. Just what I was looking for! And there are plastic, aluminium or carbon versions available.



BOTTLE CAGE HPC 2.0

- ultralight carbon bottle cage
- elegant CUBE design
- great value for money

MATERIAL: carbon
WEIGHT: 25g

13096 matt black 'n' glossy



BOTTLE CAGE HPP

- improved design for easy handling and a secure grip
- laterally accessible bottle cage, ideal for smaller frames
- soft plastic for a better bottle hold
- colourways to match the CUBE product range

MATERIAL: plastic
WEIGHT: 44g

12800 black 'n' black

	12799	black 'n' white
	12800	black 'n' black
	12801	black 'n' blue
	12802	black 'n' green
	12803	black 'n' red



BOTTLE CAGE HPP

- improved design for easy handling and a secure grip
- laterally accessible bottle cage, ideal for smaller frames
- soft plastic for a better bottle hold
- colourways to match the CUBE product range

MATERIAL: plastic
WEIGHT: 44g

12804 black 'n' black

	12804	black 'n' black
	12805	black 'n' blue
	12806	black 'n' green
	12807	black 'n' red
	12808	black 'n' white



BOTTLE CAGE HPP

- improved design for easy handling and a secure grip
- colourways to match the CUBE product range

MATERIAL: plastic
WEIGHT: 36 g

13068 matt black 'n' white

	13014	matt black 'n' red
	13016	matt black 'n' classic blue
	13017	matt classic blue 'n' black
	13018	matt black 'n' classic green
	13019	matt classic green 'n' black
	13022	matt orange 'n' black
	13026	matt light grey 'n' black
	13049	matt black 'n' grey
	13068	matt black 'n' white
	13073	matt white 'n' black
	13048	matt bluegrey 'n' black
	13099	matt berry 'n' black
	13077	matt grey 'n' black
	13095	matt black 'n' flashy yellow
	13097	matt mint 'n' black
	13020	matt black 'n' glossy black
	13015	matt red 'n' black



BOTTLE CAGE HPA TOP CAGE

- one-piece cold-forged aluminium bottle cage
- easy handling and secure bottle hold

MATERIAL: aluminium
WEIGHT: 45 g

13059 black anodized



BOTTLE CAGE HPA

- aluminium bottle cage in CUBE design

MATERIAL: aluminium

WEIGHT: 42 g

	13012	matt black
	13050	glossy black
	13051	matt white
	13052	matt blue
	13053	matt green

13012 matt black



BOTTLE CAGE HPA SIDECAGE

- laterally accessible bottle cage
- perfect for kids and women bikes as well as small frame sizes

MATERIAL: aluminium

WEIGHT: 37 g

13058 black anodized



BOTTLE CAGE HPA LEFT-HAND SIDECAGE

- laterally accessible bottle cage
- perfect for kids and women bikes as well as small frame sizes
- left-handed version

MATERIAL: aluminium

WEIGHT: 37 g

13064 black anodized



BOTTLE CAGE HPA 1,5L

- aluminium bottle cage for transportation of 1.5l PET bottles
- elegant CUBE design

MATERIAL: aluminium

WEIGHT: 142 g

13057 black anodized



PROTECTIVE PARTS

BACK-UP FOR YOUR BIKE.



+ While some people buy outrageously expensive bikes and head off without a second thought, I am always thinking one step ahead. I want to enjoy my bike for a good few years yet so I keep the precious paint protected against aggressive grime and ugly scrapes with high-quality protective parts. They blend in to the overall look without compromising performance. My bike looks like new even after endless miles in the saddle.



BATTERY COVER

- brushed, insulating neoprene
- cutouts for on/off button and battery display
- reflective print
- small pouch for money, multitool etc.
- extra loop for fastening a minipump

12029 black 'n' grey

MATERIAL: 100% neoprene
WEIGHT: 60 g



CHAIN STAY PROTECTION NEOPRENE S/M

- optimised for most CUBE full-suspension mountain bikes
- special CUBE design

MATERIAL: neoprene
WEIGHT: 23 g

11722 black



CHAIN STAY PROTECTION NEOPRENE L

- optimised for most CUBE hardtail mountain bikes
- special CUBE design

MATERIAL: neoprene
WEIGHT: 28 g

11723 black



CHAIN STAY PROTECTION HPX

- universal chain stay protection
- low profile
- low weight
- vibration-damping Shock X material
- simple fitting via cable tie
- adapts to most CUBE frames

13302 black 'n' grey

MATERIAL: polypropylene, Shock X
WEIGHT: 28 g

	13302	black 'n' grey
	13303	black 'n' blue
	13304	black 'n' green



TYRE LEVER HPP

- one pair
- includes rubber band for fixation

MATERIAL: POM
WEIGHT: 30 g (pair)

40246 black



DISPLAY BOX TYRE LEVER HPP

- contains a total of 20 pairs in black
- includes rubber bands for fixation

SIZE: (LxWxH) 170 x 140 x 100 mm
WEIGHT: 765 g

40248 black







I LOVE MY CUBE

- iconic CUBE bell
- diameter 22-25 mm
- screw cap

MATERIAL: aluminium, plastic
WEIGHT: 72g

15086 black 'n' white 'n' red



BOX I LOVE MY CUBE

- box of 16 iconic CUBE bells
- diameter 22-25 mm
- screw cap

MATERIAL: aluminium, plastic

15087 black 'n' white 'n' red



FRIENDS BIRD

- iconic CUBE bell with motive
- diameter 22-25 mm
- screw cap

MATERIAL: steel, plastic
WEIGHT: 72g

15089 multicolored



FRIENDS BIKE

- iconic CUBE bell with motive
- diameter 22-25 mm
- screw cap

MATERIAL: steel, plastic
WEIGHT: 72g

15091 multicolored



FRIENDS RABBIT

- iconic CUBE bell with motive
- diameter 22-25 mm
- screw cap

MATERIAL: steel, plastic
WEIGHT: 72g

15093 multicolored



FRIENDS DINO

- iconic CUBE bell with motive
- diameter 22-25 mm
- screw cap

MATERIAL: steel, plastic
WEIGHT: 72g

15092 multicolored



BOX FRIENDS

- box of 16 iconic CUBE bells with motive
- diameter 22-25 mm
- screw cap

MATERIAL: steel, plastic

15088 multicolored



AERIUM C:68 / C:68 TT LITENING C:68 X



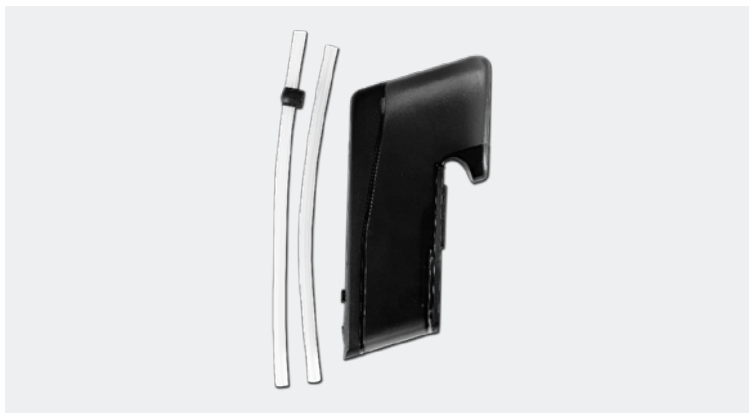

12815 black

HYDRATION SET AERIUM C:68 (2020)

- The Aerium Hydration-System is made from BPA-free and shatterproof material. It has a capacity of 750 ml, is easy to fill through a lockable opening, and is hard to miss when you're riding in aero position. Aerodynamically integrated accessory that can be attached and removed quickly and securely thanks to its redesigned magnetic click system.

MATERIAL: Tritan copolyester

VOLUME: 750 ml



12811 black

STORAGE BOX SET AERIUM C:68 (2018-2020)

- Need room for more energy bars, gels, an extra inner tube and CO2 cartridge? The top tube-mounted Storage Box with its internally padded base keeps the essentials within easy reach.

MATERIAL: polypropylene, TPR



12813 Basebar Aerium C:68 LOW

12812 Basebar Aerium C:68 HIGH

BASEBAR AERIUM C:68 HIGH (2018-2020)

- The sleek high option (riser bar) is 420 mm wide and 40 mm high, making reductions in aerodynamic drag possible that would otherwise require spacers.
- The low version (flat bar) is 400 mm wide and optimised for maximum aerodynamic efficiency.

SIZE: High: (W) 420 mm, Low: (W) 400 mm

MATERIAL: carbon

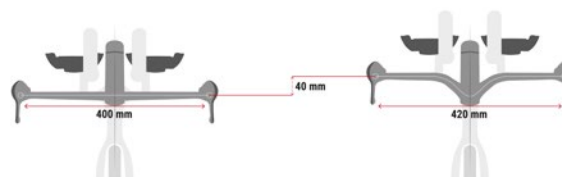

12818 Basebar Aerium C:68 TT LOW

12817 Basebar Aerium C:68 TT HIGH

BASEBAR AERIUM C:68 TT (2020)

- The high version (riser bar) is 420 mm wide and 40 mm high for reduced aerodynamic drag and a super-clean look free of spacers.
- The low version (flat bar) is 400 mm wide and optimised for maximum aerodynamic efficiency.

SIZE: High: (W) 420 mm, Low: (W) 400 mm

MATERIAL: carbon

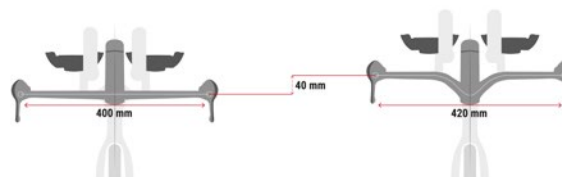



12814 carbon

SEATPOST AERIUM C:68 (2018-2020)

- There's a huge range of adjustability to put you in the perfect ride position. You have a large adjustment range for the desired seat position.

MATERIAL: C:68



12816 black

SEATPOST AERIUM C:68/C:68 TT (2020)

- The Setback Seatpost offers an extra layer of adjustability to find the perfect riding position. Its 3:1 profile is UCI compliant and suitable for use in official UCI time trials. All Setback Seatposts include a special seatpost clamp to adapt to the seat tube profile.

MATERIAL: C:68





12819 carbon

BASEBAR-STEM-COMBINATION LITENING C:68X (2020)

- The basebar-stem combination of the Litening C:68 is designed for maximum aerodynamic efficiency and is the perfect interface for most bike computers and GPS units.

MATERIAL: C:68

12819	400mm x 90mm
12819	400mm x 100mm
12819	400mm x 110mm
12819	400mm x 120mm
12819	400mm x 130mm
12819	420mm x 100mm
12819	420mm x 110mm
12819	420mm x 120mm
12819	420mm x 130mm
12819	440mm x 110mm
12819	440mm x 120mm



12820 black

SEATPOST LITENING C:68X (2020)

- Utilising the Ritchey 1-bolt clamp system, the Litening C:68 seatposts offer masses of adjustment options for the perfect position on the bike. With a layup designed to deliver maximum comfort and a profile made for aerodynamic efficiency, this seatpost is the ideal choice on long, high-speed rides and for uneven road surfaces.

SIZE: 350 mm, zero offset

MATERIAL: C:68



12821 black

SEATPOST LITENING SETBACK C:68X (2020)

- Utilising the Ritchey 1-bolt clamp system, the Litening C:68 seatposts offer masses of adjustment options for the perfect position on the bike. With a layup designed to deliver maximum comfort and a profile made for aerodynamic efficiency, this seatpost is the ideal choice on long, high-speed rides and for uneven road surfaces.

SIZE: 350 mm, 25 mm offset

MATERIAL: C:68



B I K E P A R T S

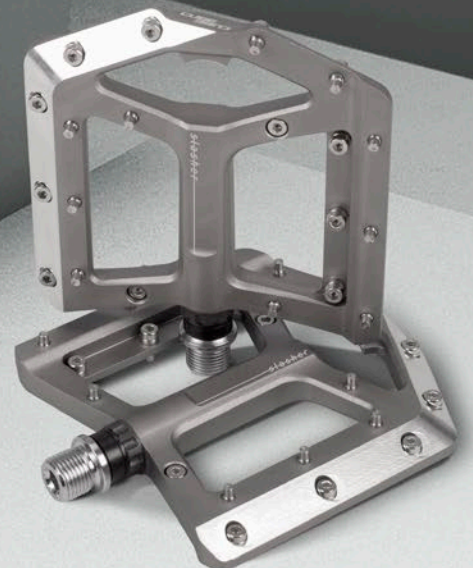

OVERVIEW



FLATPEDAL

📖 246



BRAKE PADS

📖 249

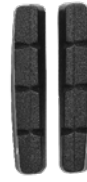

BRAKE SHOES

📖 254



TIRES

📖 256



TUBES

📖 258



SPARE PARTS

📖 260



FLATPEDALS

WHAT WE **STAND FOR.**



+

I leave the stresses of the day behind, throw my bike into the back of the van and head for the nearest bike park. Endless trails await and I relish the challenge. I chase one line after another and work on a new personal record each time. I show the trail and my material no mercy. Why should I? After all, I'm riding CUBE pedals! Extremely resistant to mud and ground contact, these pedals deliver reliable grip and a long lifespan.

SLASHER

- light flat pedal
- CNC-machined aluminium body and CrMo axle
- chamfered edges for improved clearance in curves
- big platform
- extremely low profile
- ten replaceable pins per side
- includes washers to adjust pin length
- sealed bushing and two sealed cartridge bearings
- intricate two-tone CNC finish
- integrated bottle opener

SIZE: (LxWxH) 108 x 108 x 14 mm

MATERIAL: aluminium

WEIGHT: 390 g

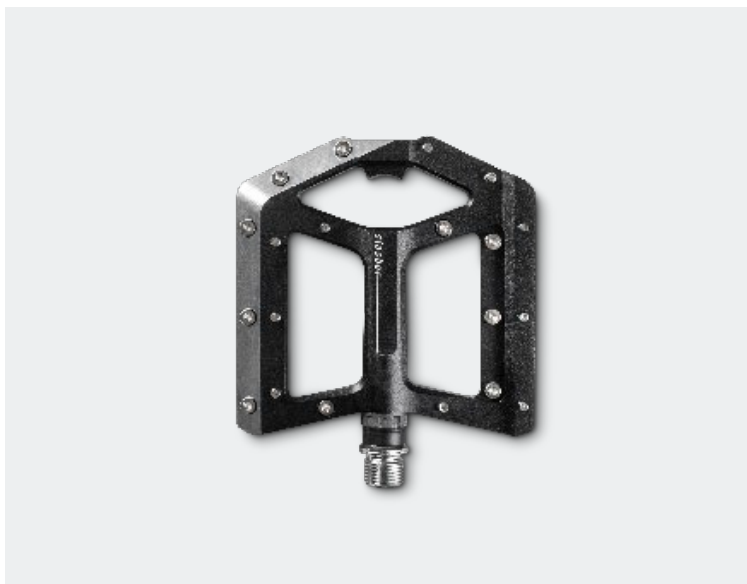

14110 black



14112 blue

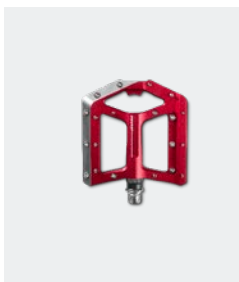

14113 red



14114 grey





14162 blue

ALL MOUNTAIN

- light flat pedal
- CNC machined
- low profile
- concave footbed
- ten replaceable pins per side
- cartridge bearings and LSL bushing

SIZE: (LxBxH) 105 x 95 x 17 mm

MATERIAL: aluminium

WEIGHT: 366 g



14159 black



14160 silver brushed

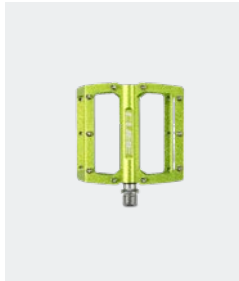

14161 green

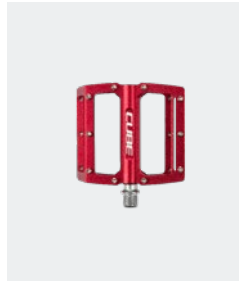

14163 red

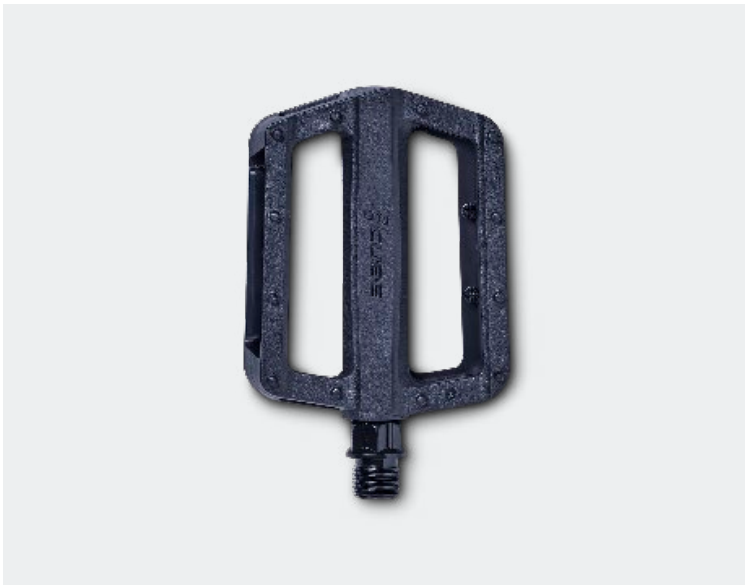

14164 black

HPP

- CrMo axle
- anti-slip surface
- lightweight
- sturdy synthetic material
- integrated reflectors

SIZE: (LxWxH) 98 x 75 x 25 mm

MATERIAL: plastic

WEIGHT: 268 g



10067

SHIMANO DIRECT MOUNT

- good hot braking characteristics - braking force builds up quickly
- ideal for freeride/downhill use
- fast and strong
- powerful

MATERIAL: sintered
WEIGHT: 33 g



10068

SHIMANO DIRECT MOUNT

- soft mix
- minimises noise generation on vulnerable brake systems
- ideal for hobby and entry-level riders

MATERIAL: organic
WEIGHT: 33 g





AVID ELIXIR

- good hot braking characteristics - braking force builds up quickly
- ideal for freeride/downhill use
- fast and strong
- powerful

MATERIAL: sintered
WEIGHT: 38 g

10000 red



AVID ELIXIR

- soft mix
- minimises noise generation on vulnerable brake systems
- brake force builds up more slowly
- ideal for hobby and entry-level riders

MATERIAL: organic
WEIGHT: 34 g

10001 blue



AVID JUICY 3/5/7

- good hot braking characteristics - braking force builds up quickly
- ideal for freeride/downhill use
- fast and strong
- powerful

MATERIAL: sintered
WEIGHT: 41 g

10002 red



AVID JUICY 3/5/7

- soft mix
- minimises noise generation on vulnerable brake systems
- ideal for hobby and entry-level riders

MATERIAL: organic
WEIGHT: 36 g

10003 blue



FORMULA MEGA/R1/RX/THE ONE

- good hot braking characteristics - braking force builds up quickly
- ideal for freeride/downhill use
- fast and strong
- powerful

MATERIAL: sintered
WEIGHT: 37 g

10004 red



FORMULA MEGA/R1/RX/THE ONE

- soft mix
- minimises noise generation on vulnerable brake systems
- ideal for hobby and entry-level riders
- faster wear than with sintered coating

MATERIAL: organic
WEIGHT: 34 g

10005 blue



FORMULA ORO

- good hot braking characteristics - braking force builds up quickly
- ideal for freeride/downhill use
- fast and strong
- powerful

MATERIAL: sintered
WEIGHT: 37 g

10006 red



FORMULA ORO

- soft mix
- minimises noise generation on vulnerable brake systems
- ideal for hobby and entry-level riders

MATERIAL: organic
WEIGHT: 34 g

10007 blue



HAYES HFX 9

- good hot braking characteristics - braking force builds up quickly
- ideal for freeride/downhill use
- fast and strong
- powerful

MATERIAL: sintered
WEIGHT: 42 g

10008 red



HAYES HFX 9

- soft mix
- minimises noise generation on vulnerable brake systems
- ideal for hobby and entry-level riders

MATERIAL: organic
WEIGHT: 35 g

10009 blue



HAYES STROKER RYDE

- good hot braking characteristics - braking force builds up quickly
- ideal for freeride/downhill use
- fast and strong
- powerful

MATERIAL: sintered
WEIGHT: 35 g

10010 red



HAYES STROKER RYDE

- soft mix
- minimises noise generation on vulnerable brake systems
- ideal for hobby and entry-level riders

MATERIAL: organic
WEIGHT: 34 g

10011 blue



HAYES STROKER TRAIL

- good hot braking characteristics - braking force builds up quickly
- ideal for freeride/downhill use
- fast and strong
- powerful

MATERIAL: sintered
WEIGHT: 34 g

10012 red



HAYES STROKER TRAIL

- soft mix
- minimises noise generation on vulnerable brake systems
- ideal for hobby and entry-level riders

MATERIAL: organic
WEIGHT: 35 g

10013 blue



MAGURA CLARA 2001/LOUISE FR

- good hot braking characteristics - braking force builds up quickly
- ideal for freeride/downhill use
- fast and strong
- powerful

MATERIAL: sintered
WEIGHT: 36 g

10014 red



MAGURA CLARA 2001/LOUISE FR

- soft mix
- minimises noise generation on vulnerable brake systems
- ideal for hobby and entry-level riders

MATERIAL: organic
WEIGHT: 32 g

10015 blue



MAGURA JULIE

- good hot braking characteristics - braking force builds up quickly
- ideal for freeride/downhill use
- fast and strong
- powerful

MATERIAL: sintered
WEIGHT: 42 g

10016 red



MAGURA JULIE

- soft mix
- minimises noise generation on vulnerable brake systems
- ideal for hobby and entry-level riders

MATERIAL: organic
WEIGHT: 38 g

10017 blue



MAGURA LOUISE BAT/LOUISE CARBON

- good hot braking characteristics - braking force builds up quickly
- ideal for freeride/downhill use
- fast and strong
- powerful

MATERIAL: sintered
WEIGHT: 33 g

10018 red



MAGURA LOUISE BAT/LOUISE CARBON

- soft mix
- minimises noise generation on vulnerable brake systems
- ideal for hobby and entry-level riders

MATERIAL: organic
WEIGHT: 39 g

10019 blue



MAGURA MARTA



- good hot braking characteristics - braking force builds up quickly
- ideal for freeride/downhill use
- fast and strong
- powerful

MATERIAL: sintered
WEIGHT: 33 g

10020 red

MAGURA MARTA



- soft mix
- minimises noise generation on vulnerable brake systems
- ideal for hobby and entry-level riders

MATERIAL: organic
WEIGHT: 33 g

10021 blue

SHIMANO



- good hot braking characteristics - braking force builds up quickly
- ideal for freeride/downhill use
- fast and strong
- powerful

MATERIAL: sintered
WEIGHT: 33 g

10022 red



SHIMANO

- soft mix
- minimises noise generation on vulnerable brake systems
- ideal for hobby and entry-level riders

MATERIAL: organic
WEIGHT: 33 g

10023 blue

SHIMANO DEORE BR- M505/515/525/445/446



- good hot braking characteristics - braking force builds up quickly
- ideal for freeride/downhill use
- fast and strong
- powerful

MATERIAL: sintered
WEIGHT: 33 g

10024 red



SHIMANO DEORE BR- M505/515/525/445/446

- soft mix
- minimises noise generation on vulnerable brake systems
- ideal for hobby and entry-level riders

MATERIAL: organic
WEIGHT: 33 g

10025 blue

SHIMANO DEORE XT/BR-M755



- good hot braking characteristics - braking force builds up quickly
- ideal for freeride/downhill use
- fast and strong
- powerful

MATERIAL: sintered
WEIGHT: 33 g

10026 red



SHIMANO DEORE XT/BR-M755

- soft mix
- minimises noise generation on vulnerable brake systems
- ideal for hobby and entry-level riders

MATERIAL: organic
WEIGHT: 33 g

10027 blue

SHIMANO NEXAVE/BR-M555



- good hot braking characteristics - braking force builds up quickly
- ideal for freeride/downhill use
- fast and strong
- powerful

MATERIAL: sintered
WEIGHT: 33 g

10028 red



SHIMANO NEXAVE/BR-M555

- soft mix
- minimises noise generation on vulnerable brake systems
- ideal for hobby and entry-level riders

MATERIAL: organic
WEIGHT: 33 g

10029 blue

SHIMANO NEW SAINT



- good hot braking characteristics - braking force builds up quickly
- ideal for freeride/downhill use
- fast and strong
- powerful

MATERIAL: sintered
WEIGHT: 33 g

10030 red

SHIMANO NEW SAINT



- soft mix
- minimises noise generation on vulnerable brake systems
- ideal for hobby and entry-level riders

MATERIAL: organic
WEIGHT: 33 g

10031 blue

SHIMANO XT2000/XTR



- good hot braking characteristics - braking force builds up quickly
- ideal for freeride/downhill use
- fast and strong
- powerful

MATERIAL: sintered
WEIGHT: 33 g

10032 red

SHIMANO XT2000/XTR



- soft mix
- minimises noise generation on vulnerable brake systems
- ideal for hobby and entry-level riders

MATERIAL: organic
WEIGHT: 33 g

10033 blue

MAGURA MT-2-4-6-8



- good hot braking characteristics - braking force builds up quickly
- ideal for freeride/downhill use
- fast and strong
- powerful

MATERIAL: sintered
WEIGHT: 34 g

10039 red

MAGURA MT-2-4-6-8



- soft mix
- minimises noise generation on vulnerable brake systems
- ideal for hobby and entry-level riders

MATERIAL: organic
WEIGHT: 42 g

10040 blue

AVID CODE 2011



- good hot braking characteristics - braking force builds up quickly
- ideal for freeride/downhill use
- fast and strong
- powerful

MATERIAL: sintered
WEIGHT: 45 g

10041 red

AVID CODE 2011



- soft mix
- minimises noise generation on vulnerable brake systems
- ideal for hobby and entry-level riders

MATERIAL: organic
WEIGHT: 38 g

10042 blue

AVID ELIXIR TRAIL X0/X9/X7 SRAM GUIDE R



- good hot braking characteristics - braking force builds up quickly
- ideal for freeride/downhill use
- fast and strong
- powerful

MATERIAL: sintered
WEIGHT: 27 g

10054 red

AVID ELIXIR TRAIL X0/X9/X7 SRAM GUIDE R



- soft mix
- minimises noise generation on vulnerable brake systems
- ideal for hobby and entry-level riders

MATERIAL: organic
WEIGHT: 20 g

10053 blue



MAGURA MT5

- good hot braking characteristics - braking force builds up quickly
- ideal for freeride/downhill use
- fast and strong
- powerful

MATERIAL: sintered
WEIGHT: 33 g

10055 red



MAGURA MT5

- soft mix
- minimises noise generation on vulnerable brake systems
- ideal for hobby and entry-level riders

MATERIAL: organic
WEIGHT: 33 g

10056 blue



MAGURA MT7

- good hot braking characteristics - braking force builds up quickly
- ideal for freeride/downhill use
- fast and strong
- powerful

MATERIAL: sintered
WEIGHT: 60 g

10057 red



MAGURA MT7

- soft mix
- minimises noise generation on vulnerable brake systems
- ideal for hobby and entry-level riders

MATERIAL: organic
WEIGHT: 60 g

10058 blue



SRAM RED/FORCE/RIVAL22 S700/LEVEL

- good hot braking characteristics - braking force builds up quickly
- ideal for freeride/downhill use
- fast and strong
- powerful

MATERIAL: sintered
WEIGHT: 33 g

10059 red



SRAM RED/ FORCE/RIVAL22/S700/LEVEL

- soft mix
- minimises noise generation on vulnerable brake systems
- ideal for hobby and entry-level riders

MATERIAL: organic
WEIGHT: 33 g

10060 blue



1-PIECE BRAKE SHOES ROAD

- one-piece brake shoe
- length 50 mm

MATERIAL: aluminium, rubber
WEIGHT: 52 g

10034 silver'n'black



2-PIECE BRAKE SHOES ROAD

- two-piece brake shoe
- angle adjustable
- length 55 mm

MATERIAL: aluminium, rubber
WEIGHT: 47 g

10035 silver'n'black



PADS FOR 2-PIECE BRAKE SHOES ROAD

- spare pad for two-piece brake shoe ROAD
- length 55 mm

MATERIAL: rubber
WEIGHT: 21 g

10036 black



1-PIECE V-BRAKE SHOES

- brake shoe for V-brakes
- length 70 mm

MATERIAL: rubber
WEIGHT: 78 g

10037 black



PADS FOR 2-PIECE BRAKE SHOES ROAD

- spare pad
- compatible with all ROAD brakes
- extra light
- set

MATERIAL: rubber
WEIGHT: 14 g

10043 triple color



2-PIECE V-BRAKE SHOES

- two-piece brake shoe for V-brake
- Triple Contour design
- EN standard compound
- length 72 mm

MATERIAL: aluminium, rubber
WEIGHT: 56 g

10044 triple color



2-PIECE V-BRAKE SHOES

- two-piece brake shoe for V-brakes
- length 72 mm

MATERIAL: aluminium, rubber
WEIGHT: 56 g

10045 silver 'n' black



1-PIECE BRAKE SHOES STANDARD

- one-piece brake shoe for V-brakes
- Triple Contour design
- EN standard compound
- length 72 mm

MATERIAL: rubber
WEIGHT: 64 g

10046 triple color



PADS FOR 2-PIECE V-BRAKE

- spare pad for V-brakes
- Triple Contour design
- EN standard compound

MATERIAL: rubber
WEIGHT: 14 g

10047 triple color



PADS FOR 2-PIECE V-BRAKE

- spare pad for V-brakes
- simple rubber compound

MATERIAL: rubber
WEIGHT: 14 g

10048 black



1-PIECE BRAKE SHOES CANTILEVER

- one-piece brake shoe for Cantilever brakes
- length 72 mm

MATERIAL: rubber
WEIGHT: 63 g

10049 silver 'n' black



2-PIECE BRAKE SHOES CANTILEVER

- two-piece brake shoe for Cantilever brakes
- length 72 mm

MATERIAL: aluminium, rubber
WEIGHT: 37 g

10050 silver 'n' black



PADS FOR HYDRAULIC BRAKE

- spare pads for hydraulic brakes
- suitable for Magura
- length 55 mm

MATERIAL: rubber
WEIGHT: 19 g

10051 black



2-PIECE BRAKE SHOES ROAD

- two-piece brake shoe for ROAD
- Triple Contour ROAD brake pad
- extra light
- compatible with all current ROAD brakes
- length 55 mm

MATERIAL: aluminium, rubber
WEIGHT: 33 g

10052 triple color



CUBIE

▪ suitable for 12" bikes

MATERIAL: rubber

WEIGHT: 319 g

	13666	black
--	-------	-------



KIDS 160

▪ suitable for 16" bikes

MATERIAL: rubber

WEIGHT: 462 g

	13667	black 'n' white
	13668	white
	13675	black



KIDS 200

▪ suitable for 20" bikes

MATERIAL: rubber

WEIGHT: 470 g

	13669	black 'n' white
	13670	black



KIDS 240

▪ suitable for 24" bikes

MATERIAL: rubber

WEIGHT: 765 g

	13671	black
	13672	black 'n' white



JUNIOR

12"	16"	20"	24"
47-203 50-203 54-203 62-203	47-305 50-305 54-305 57-305	40-406 47-406 50-406 54-406 57-406 60-406	40-507 47-507 50-507 54-507 57-507 60-507
80 g 13528	100 g 13530	160 g 13532	180 g 13534
80 g 13529	100 g 13531	145 g 13533	196 g 13535
			165 g 13536

MTB

26"	26" DOWNHILL	27.5 +"	27.5 / 29"	29 +"
40-559 47-559 50-559 54-559 57-559 60-559	54-559 57-559 60-559 62-559 65-559 70-559 75-559	54-584 57-584 60-584 62-584 65-584 70-584 75-584	50-584 60-584 40-622 47-622 50-622 54-622 57-622 60-622 40-635	54-622 57-622 60-622 62-622 65-622 70-622 75-622
202 g 13537 13555	159 g 13538		159 g 13543 13558	
201 g 13539 13556		160 g 13565	159 g 13545 13559	162 g 13566
199 g 13540 13557			159 g 13547 EXTRA LIGHT	
159 g 13541 EXTRA LIGHT				

VENTILE / VALVES

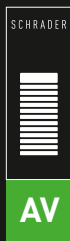

ANGABEN / INFORMATION

202 g — Gewicht/Weight



— Ventil/Valve

— Ventilgröße/Valve size

13537

— Artikelnummer/Item number

13555

— 100er Set / 100 pcs. set

TREKK.

28"

- 28-622
- 30-622
- 32-622
- 37-622
- 40-622
- 42-622
- 47-622
- 32-630
- 40-635

167 g

AV
40

13548
13560

200 g

DV
40

13549
13559

199 g

SV
40

13550
13562

ROAD

28"

- 20-622
- 22-622
- 23-622
- 25-622
- 28-622
- 22-630
- 25-630

109 g

1. SV
40

13551
13563

59 g

2. SV
40

13554
EXTRA LIGHT

116 g

3. SV
60

13552

170 g

4. SV
60

13553
EXTRA LIGHT



CHIN PADS
16070

CUBE Helmet ANT X Actionteam	actionteam	16184	☐	118
CUBE Helmet ANT	red splash	16188	☐	118
CUBE Helmet ANT	black	16256	☐	118
CUBE Helmet ANT	pink	16257	☐	118
CUBE Helmet ANT	blue	16258	☐	118
CUBE Helmet ANT	yellow	16259	☐	118
CUBE Helmet FINK	blue	16261	☐	119
CUBE Helmet FINK	pink	16262	☐	119
CUBE Helmet FINK	white	16263	☐	119
CUBE Helmet FINK	green	16292	☐	119
CUBE Helmet LINOK	black	16271	☐	117
CUBE Helmet LINOK	blue	16272	☐	117
CUBE Helmet LINOK X Actionteam	orange	16273	☐	117
CUBE Helmet LINOK	berry	16274	☐	117
CUBE Helmet TALOK	red	16276	☐	117
CUBE Helmet TALOK	green	16277	☐	117
CUBE Helmet TALOK	pink	16278	☐	117
CUBE Helmet TALOK	white	16275	☐	117
CUBE Helmet DIRT 2.0	black	16228	☐	115
CUBE Helmet DIRT 2.0	blue	16229	☐	115
CUBE Helmet DIRT 2.0	green	16230	☐	115
CUBE Helmet DIRT 2.0	red	16231	☐	115
CUBE Helmet DIRT 2.0	pink	16232	☐	115
CUBE Helmet DIRT 2.0	white	16233	☐	115
CUBE Helmet STEEP	matt black	16178	☐	114
CUBE Helmet STEEP	glossy blue	16179	☐	114
CUBE Helmet STEEP	glossy red	16180	☐	114
CUBE Helmet STEEP	glossy white	16181	☐	114
CUBE Helmet STEEP	glossy citrone	16182	☐	114
CUBE Helmet STEEP	glossy grey ´n´ red	16183	☐	114
CUBE Helmet STEEP X Actionteam	glossy grey ´n´ orange	16280	☐	114
CUBE Helmet CINITY	black	16281	☐	113
CUBE Helmet CINITY	white	16282	☐	113
CUBE Helmet CINITY	orange	16283	☐	113
CUBE Helmet CINITY	blue	16284	☐	113
CUBE Helmet CINITY	yellow	16285	☐	113
CUBE Helmet QUEST	black	16287	☐	109
CUBE Helmet QUEST Teamline	white ´n´ blue ´n´ red	16288	☐	109
CUBE Helmet QUEST	white	16289	☐	109
CUBE Helmet QUEST	green ´n´ grey ´n´ black	16290	☐	109
CUBE Helmet QUEST	blue ´n´ white ´n´ black	16291	☐	109
CUBE Helmet PATHOS	black	16173	☐	109
CUBE Helmet PATHOS	blue	16174	☐	109
CUBE Helmet PATHOS	red	16175	☐	109
CUBE Helmet PATHOS	teamline	16176	☐	109
CUBE Helmet PATHOS	white	16177	☐	109
CUBE Helmet PATHOS	olive	16212	☐	109
CUBE Helmet PATHOS	black ´n´ grey	16213	☐	109
CUBE Helmet EVOY HYBRID	black	16234	☐	113
CUBE Helmet EVOY HYBRID	white	16235	☐	113
CUBE Helmet EVOY HYBRID	green	16236	☐	113
CUBE Helmet EVOY HYBRID	blue	16237	☐	113
CUBE Helmet ROAD RACE	black	16121	☐	105
CUBE Helmet ROAD RACE	teamline	16120	☐	105
CUBE Helmet ROAD RACE Teamline	blue ´n´ mint	16246	☐	105

CUBE Helmet ROAD RACE	white	16247	☐	105
CUBE Helmet ROAD RACE	yellow	16248	☐	105
CUBE Helmet ROAD RACE	storm blue	16249	☐	105
CUBE Helmet HERON	black	16126	☐	105
CUBE Helmet HERON SLT	black ´n´blue	16127	☐	105
CUBE Helmet HERON	white	16128	☐	105
CUBE Helmet HERON	red	16129	☐	105
CUBE Helmet HERON	yellow	16130	☐	105
CUBE Helmet HERON	blue	16131	☐	105
CUBE Helmet ROOK	blue	16169	☐	108
CUBE Helmet ROOK	red	16170	☐	108
CUBE Helmet ROOK	black	16252	☐	108
CUBE Helmet ROOK	white	16253	☐	108
CUBE Helmet ROOK	olive	16255	☐	108
CUBE Helmet ROOK X Actionteam	grey ´n´orange	16254	☐	108
CUBE Helmet BADGER	black	16240	☐	107
CUBE Helmet BADGER	blue	16241	☐	107
CUBE Helmet BADGER X Actionteam	grey ´n´orange	16242	☐	107
CUBE Helmet BADGER	green	16243	☐	107
CUBE Helmet BADGER	red	16244	☐	107
CUBE Helmet BADGER	black ´n´splash	16250	☐	107

FIT SYSTEM SILC 180

16160



CUBE Helmet ROOK	blue	16169	☐	108
CUBE Helmet ROOK	red	16170	☐	108
CUBE Helmet ROOK	black	16252	☐	108
CUBE Helmet ROOK	white	16253	☐	108
CUBE Helmet ROOK	olive	16255	☐	108
CUBE Helmet ROOK X Actionteam	grey ´n´orange	16254	☐	108
CUBE Helmet ROAD RACE	black	16121	☐	105
CUBE Helmet ROAD RACE	teamline	16120	☐	105
CUBE Helmet ROAD RACE Teamline	blue ´n´mint	16246	☐	105
CUBE Helmet ROAD RACE	white	16247	☐	105
CUBE Helmet ROAD RACE	yellow	16248	☐	105
CUBE Helmet ROAD RACE	storm blue	16249	☐	105

FIT SYSTEM SILC 180+

16161



CUBE Helmet BADGER	black	16240	☐	107
CUBE Helmet BADGER	blue	16241	☐	107
CUBE Helmet BADGER X Actionteam	grey ´n´orange	16242	☐	107
CUBE Helmet BADGER	green	16243	☐	107
CUBE Helmet BADGER	red	16244	☐	107
CUBE Helmet BADGER	black ´n´splash	16250	☐	107
CUBE Helmet HERON	black	16126	☐	105
CUBE Helmet HERON SLT	black ´n´blue	16127	☐	105
CUBE Helmet HERON	white	16128	☐	105
CUBE Helmet HERON	red	16129	☐	105
CUBE Helmet HERON	yellow	16130	☐	105
CUBE Helmet HERON	blue	16131	☐	105



SPARE PARTS – HELMET

PAD ROAD RACE 6MM
16164

CUBE Helmet ROAD RACE	black	16121	☐	105
CUBE Helmet ROAD RACE	teamline	16120	☐	105
CUBE Helmet ROAD RACE Teamline	blue ´n´ mint	16246	☐	105
CUBE Helmet ROAD RACE	white	16247	☐	105
CUBE Helmet ROAD RACE	yellow	16248	☐	105
CUBE Helmet ROAD RACE	storm blue	16249	☐	105

PAD ROAD RACE 9MM
16206

CUBE Helmet ROAD RACE	black	16121	☐	105
CUBE Helmet ROAD RACE	teamline	16120	☐	105
CUBE Helmet ROAD RACE Teamline	blue ´n´ mint	16246	☐	105
CUBE Helmet ROAD RACE	white	16247	☐	105
CUBE Helmet ROAD RACE	yellow	16248	☐	105
CUBE Helmet ROAD RACE	storm blue	16249	☐	105

PAD ROAD RACE MEMORY FOAM
16207

CUBE Helmet ROAD RACE	black	16121	☐	105
CUBE Helmet ROAD RACE	teamline	16120	☐	105
CUBE Helmet ROAD RACE Teamline	blue ´n´ mint	16246	☐	105
CUBE Helmet ROAD RACE	white	16247	☐	105
CUBE Helmet ROAD RACE	yellow	16248	☐	105
CUBE Helmet ROAD RACE	storm blue	16249	☐	105

PAD HERON 6MM (MIPS)
16293

CUBE Helmet HERON	black	16126	☐	105
CUBE Helmet HERON SLT	black ´n´ blue	16127	☐	105
CUBE Helmet HERON	white	16128	☐	105
CUBE Helmet HERON	red	16129	☐	105
CUBE Helmet HERON	yellow	16130	☐	105
CUBE Helmet HERON	blue	16131	☐	105

PAD BADGER 9MM
16163

CUBE Helmet BADGER	black	16240	☐	107
CUBE Helmet BADGER	blue	16241	☐	107
CUBE Helmet BADGER X Actionteam	grey ´n´ orange	16242	☐	107
CUBE Helmet BADGER	green	16243	☐	107
CUBE Helmet BADGER	red	16244	☐	107
CUBE Helmet BADGER	black ´n´ splash	16250	☐	107

PAD ROOK 9MM
16211

CUBE Helmet ROOK	blue	16169	☐	108
CUBE Helmet ROOK	red	16170	☐	108
CUBE Helmet ROOK	black	16252	☐	108
CUBE Helmet ROOK	white	16253	☐	108
CUBE Helmet ROOK	olive	16255	☐	108
CUBE Helmet ROOK X Actionteam	grey ´n´ orange	16254	☐	108

SPARE PARTS – HELMET



PAD PATHOS 9MM

16210

CUBE Helmet QUEST	black	16287	☐	109
CUBE Helmet QUEST Teamline	white ´n´blue´n´red	16288	☐	109
CUBE Helmet QUEST	white	16289	☐	109
CUBE Helmet QUEST	green ´n´grey´n´black	16290	☐	109
CUBE Helmet QUEST	blue´n´white´n´black	16291	☐	109
CUBE Helmet PATHOS	black	16173	☐	109
CUBE Helmet PATHOS	blue	16174	☐	109
CUBE Helmet PATHOS	red	16175	☐	109
CUBE Helmet PATHOS	teamline	16176	☐	109
CUBE Helmet PATHOS	white	16177	☐	109
CUBE Helmet PATHOS	olive	16212	☐	109
CUBE Helmet PATHOS	black ´n´grey	16213	☐	109



PAD EVOY HYBRID 9MM

16294

CUBE Helmet EVOY HYBRID	black	16234	☐	113
CUBE Helmet EVOY HYBRID	white	16235	☐	113
CUBE Helmet EVOY HYBRID	green	16236	☐	113
CUBE Helmet EVOY HYBRID	blue	16237	☐	113



PAD CINITY/STEEP 9MM

16209

CUBE Helmet CINITY	black	16281	☐	113
CUBE Helmet CINITY	white	16282	☐	113
CUBE Helmet CINITY	orange	16283	☐	113
CUBE Helmet CINITY	blue	16284	☐	113
CUBE Helmet CINITY	yellow	16285	☐	113
CUBE Helmet STEEP	matt black	16178	☐	114
CUBE Helmet STEEP	glossy blue	16179	☐	114
CUBE Helmet STEEP	glossy red	16180	☐	114
CUBE Helmet STEEP	glossy white	16181	☐	114
CUBE Helmet STEEP	glossy citrone	16182	☐	114
CUBE Helmet STEEP	glossy grey ´n´red	16183	☐	114
CUBE Helmet STEEP X Actionteam	glossy grey ´n´orange	16280	☐	114



PAD TALOK/LINOK 9MM

16295

CUBE Helmet LINOK	black	16271	☐	117
CUBE Helmet LINOK	blue	16272	☐	117
CUBE Helmet LINOK X Actionteam	orange	16273	☐	117
CUBE Helmet LINOK	berry	16274	☐	117
CUBE Helmet TALOK	red	16276	☐	117
CUBE Helmet TALOK	green	16277	☐	117
CUBE Helmet TALOK	pink	16278	☐	117
CUBE Helmet TALOK	white	16275	☐	117



SPARE PARTS – HELMET

PAD ANT/FINK 9MM
16208

CUBE Helmet ANT X Actionteam	actionteam	16184	☐	118
CUBE Helmet ANT	red splash	16188	☐	118
CUBE Helmet ANT	black	16256	☐	118
CUBE Helmet ANT	pink	16257	☐	118
CUBE Helmet ANT	blue	16258	☐	118
CUBE Helmet ANT	yellow	16259	☐	118
CUBE Helmet FINK	blue	16261	☐	119
CUBE Helmet FINK	pink	16262	☐	119
CUBE Helmet FINK	white	16263	☐	119
CUBE Helmet FINK	green	16292	☐	119

PAD DIRT 2.0 9MM
16296

CUBE Helmet DIRT 2.0	black	16228	☐	115
CUBE Helmet DIRT 2.0	blue	16229	☐	115
CUBE Helmet DIRT 2.0	green	16230	☐	115
CUBE Helmet DIRT 2.0	red	16231	☐	115
CUBE Helmet DIRT 2.0	pink	16232	☐	115
CUBE Helmet DIRT 2.0	white	16233	☐	115

VISOR BADGER S/M
16166

CUBE Helmet BADGER	black	16240	☐	107
CUBE Helmet BADGER	blue	16241	☐	107
CUBE Helmet BADGER X Actionteam	grey 'n' orange	16242	☐	107
CUBE Helmet BADGER	green	16243	☐	107
CUBE Helmet BADGER	red	16244	☐	107
CUBE Helmet BADGER	black 'n' splash	16250	☐	107

VISOR BADGER L
16167

CUBE Helmet BADGER	black	16240	☐	107
CUBE Helmet BADGER	blue	16241	☐	107
CUBE Helmet BADGER X Actionteam	grey 'n' orange	16242	☐	107
CUBE Helmet BADGER	green	16243	☐	107
CUBE Helmet BADGER	red	16244	☐	107
CUBE Helmet BADGER	black 'n' splash	16250	☐	107

VISOR ROOK S/M
16203

CUBE Helmet ROOK	blue	16169	☐	108
CUBE Helmet ROOK	red	16170	☐	108
CUBE Helmet ROOK	black	16252	☐	108
CUBE Helmet ROOK	white	16253	☐	108
CUBE Helmet ROOK	olive	16255	☐	108
CUBE Helmet ROOK X Actionteam	grey 'n' orange	16254	☐	108

SPARE PARTS – HELMET



VISOR ROOK L

16204

CUBE Helmet ROOK	blue	16169	☐	108
CUBE Helmet ROOK	red	16170	☐	108
CUBE Helmet ROOK	black	16252	☐	108
CUBE Helmet ROOK	white	16253	☐	108
CUBE Helmet ROOK	olive	16255	☐	108
CUBE Helmet ROOK X Actionteam	grey ´n´ orange	16254	☐	108



VISOR PATHOS S/M

16200

CUBE Helmet PATHOS	black	16173	☐	109
CUBE Helmet PATHOS	blue	16174	☐	109
CUBE Helmet PATHOS	red	16175	☐	109
CUBE Helmet PATHOS	teamlines	16176	☐	109
CUBE Helmet PATHOS	white	16177	☐	109
CUBE Helmet PATHOS	olive	16212	☐	109
CUBE Helmet PATHOS	black ´n´ grey	16213	☐	109



VISOR PATHOS L/XL

16201

CUBE Helmet PATHOS	black	16173	☐	109
CUBE Helmet PATHOS	blue	16174	☐	109
CUBE Helmet PATHOS	red	16175	☐	109
CUBE Helmet PATHOS	teamlines	16176	☐	109
CUBE Helmet PATHOS	white	16177	☐	109
CUBE Helmet PATHOS	olive	16212	☐	109
CUBE Helmet PATHOS	black ´n´ grey	16213	☐	109



VISOR QUEST S/M

16297

CUBE Helmet QUEST	black	16287	☐	109
CUBE Helmet QUEST Teamline	white ´n´ blue ´n´ red	16288	☐	109
CUBE Helmet QUEST	white	16289	☐	109
CUBE Helmet QUEST	green ´n´ grey ´n´ black	16290	☐	109
CUBE Helmet QUEST	blue ´n´ white ´n´ black	16291	☐	109



VISOR QUEST L/XL

16298

CUBE Helmet QUEST	black	16287	☐	109
CUBE Helmet QUEST Teamline	white ´n´ blue ´n´ red	16288	☐	109
CUBE Helmet QUEST	white	16289	☐	109
CUBE Helmet QUEST	green ´n´ grey ´n´ black	16290	☐	109
CUBE Helmet QUEST	blue ´n´ white ´n´ black	16291	☐	109



VISOR CINITY/EVOY HYBRID S/M

16301

CUBE Helmet EVOY HYBRID	black	16234	☐	113
CUBE Helmet EVOY HYBRID	white	16235	☐	113
CUBE Helmet EVOY HYBRID	green	16236	☐	113
CUBE Helmet EVOY HYBRID	blue	16237	☐	113
CUBE Helmet CINITY	black	16281	☐	113
CUBE Helmet CINITY	white	16282	☐	113
CUBE Helmet CINITY	orange	16283	☐	113
CUBE Helmet CINITY	blue	16284	☐	113
CUBE Helmet CINITY	yellow	16285	☐	113



SPARE PARTS – HELMET

VISOR CINITY/EVOY HYBRID L
16302

CUBE Helmet EVOY HYBRID	black	16234	☐	113
CUBE Helmet EVOY HYBRID	white	16235	☐	113
CUBE Helmet EVOY HYBRID	green	16236	☐	113
CUBE Helmet EVOY HYBRID	blue	16237	☐	113
CUBE Helmet CINITY	black	16281	☐	113
CUBE Helmet CINITY	white	16282	☐	113
CUBE Helmet CINITY	orange	16283	☐	113
CUBE Helmet CINITY	blue	16284	☐	113
CUBE Helmet CINITY	yellow	16285	☐	113

VISOR STEEP S/M
16197

CUBE Helmet STEEP	matt black	16178	☐	114
CUBE Helmet STEEP	glossy blue	16179	☐	114
CUBE Helmet STEEP	glossy red	16180	☐	114
CUBE Helmet STEEP	glossy white	16181	☐	114
CUBE Helmet STEEP	glossy citrone	16182	☐	114
CUBE Helmet STEEP	glossy grey ´n´red	16183	☐	114
CUBE Helmet STEEP X Actionteam	glossy grey ´n´orange	16280	☐	114

VISOR STEEP L
16198

CUBE Helmet STEEP	matt black	16178	☐	114
CUBE Helmet STEEP	glossy blue	16179	☐	114
CUBE Helmet STEEP	glossy red	16180	☐	114
CUBE Helmet STEEP	glossy white	16181	☐	114
CUBE Helmet STEEP	glossy citrone	16182	☐	114
CUBE Helmet STEEP	glossy grey ´n´red	16183	☐	114
CUBE Helmet STEEP X Actionteam	glossy grey ´n´orange	16280	☐	114

VISOR ANT XS
16194

CUBE Helmet ANT X Actionteam	actionteam	16184	☐	118
CUBE Helmet ANT	red splash	16188	☐	118
CUBE Helmet ANT	black	16256	☐	118
CUBE Helmet ANT	pink	16257	☐	118
CUBE Helmet ANT	blue	16258	☐	118
CUBE Helmet ANT	yellow	16259	☐	118

VISOR ANT S/M
16195

CUBE Helmet ANT X Actionteam	actionteam	16184	☐	118
CUBE Helmet ANT	red splash	16188	☐	118
CUBE Helmet ANT	black	16256	☐	118
CUBE Helmet ANT	pink	16257	☐	118
CUBE Helmet ANT	blue	16258	☐	118
CUBE Helmet ANT	yellow	16259	☐	118

SPARE PARTS – HELMET



REAR LIGHT

16205

CUBE Helmet ANT X Actionteam	actionteam	16184	□	118
CUBE Helmet ANT	red splash	16188	□	118
CUBE Helmet ANT	black	16256	□	118
CUBE Helmet ANT	pink	16257	□	118
CUBE Helmet ANT	blue	16258	□	118
CUBE Helmet ANT	yellow	16259	□	118
CUBE Helmet FINK	blue	16261	□	119
CUBE Helmet FINK	pink	16262	□	119
CUBE Helmet FINK	white	16263	□	119
CUBE Helmet FINK	green	16292	□	119
CUBE Helmet LINOK	black	16271	□	117
CUBE Helmet LINOK	blue	16272	□	117
CUBE Helmet LINOK X Actionteam	orange	16273	□	117
CUBE Helmet LINOK	berry	16274	□	117
CUBE Helmet TALOK	red	16276	□	117
CUBE Helmet TALOK	green	16277	□	117
CUBE Helmet TALOK	pink	16278	□	117
CUBE Helmet TALOK	white	16275	□	117
CUBE Helmet STEEP	matt black	16178	□	114
CUBE Helmet STEEP	glossy blue	16179	□	114
CUBE Helmet STEEP	glossy red	16180	□	114
CUBE Helmet STEEP	glossy white	16181	□	114
CUBE Helmet STEEP	glossy citrone	16182	□	114
CUBE Helmet STEEP	glossy grey ´n´red	16183	□	114
CUBE Helmet STEEP X Actionteam	glossy grey ´n´orange	16280	□	114
CUBE Helmet CINITY	black	16281	□	113
CUBE Helmet CINITY	white	16282	□	113
CUBE Helmet CINITY	orange	16283	□	113
CUBE Helmet CINITY	blue	16284	□	113
CUBE Helmet CINITY	yellow	16285	□	113
CUBE Helmet PATHOS	black	16173	□	109
CUBE Helmet PATHOS	blue	16174	□	109
CUBE Helmet PATHOS	red	16175	□	109
CUBE Helmet PATHOS	teamline	16176	□	109
CUBE Helmet PATHOS	white	16177	□	109
CUBE Helmet PATHOS	olive	16212	□	109
CUBE Helmet PATHOS	black ´n´grey	16213	□	109
CUBE Helmet QUEST	black	16287	□	109
CUBE Helmet QUEST Teamline	white ´n´blue ´n´red	16288	□	109
CUBE Helmet QUEST	white	16289	□	109
CUBE Helmet QUEST	green ´n´grey ´n´black	16290	□	109
CUBE Helmet QUEST	blue ´n´white ´n´black	16291	□	109
CUBE Helmet EVOY HYBRID	black	16234	□	113
CUBE Helmet EVOY HYBRID	white	16235	□	113
CUBE Helmet EVOY HYBRID	green	16236	□	113
CUBE Helmet EVOY HYBRID	blue	16237	□	113
CUBE Helmet ROOK	blue	16169	□	108
CUBE Helmet ROOK	red	16170	□	108
CUBE Helmet ROOK	black	16252	□	108
CUBE Helmet ROOK	white	16253	□	108
CUBE Helmet ROOK	olive	16255	□	108
CUBE Helmet ROOK X Actionteam	grey ´n´orange	16254	□	108



X-LOCK COVER
16304

CUBE Helmet ANT X Actionteam	actionteam	16184	☐	118
CUBE Helmet ANT	red splash	16188	☐	118
CUBE Helmet ANT	black	16256	☐	118
CUBE Helmet ANT	pink	16257	☐	118
CUBE Helmet ANT	blue	16258	☐	118
CUBE Helmet ANT	yellow	16259	☐	118
CUBE Helmet FINK	blue	16261	☐	119
CUBE Helmet FINK	pink	16262	☐	119
CUBE Helmet FINK	white	16263	☐	119
CUBE Helmet FINK	green	16292	☐	119
CUBE Helmet LINOK	black	16271	☐	117
CUBE Helmet LINOK	blue	16272	☐	117
CUBE Helmet LINOK X Actionteam (name not final)	orange	16273	☐	117
CUBE Helmet LINOK	berry	16274	☐	117
CUBE Helmet TALOK	red	16276	☐	117
CUBE Helmet TALOK	green	16277	☐	117
CUBE Helmet TALOK	pink	16278	☐	117
CUBE Helmet TALOK	white	16275	☐	117
CUBE Helmet STEEP	matt black	16178	☐	114
CUBE Helmet STEEP	glossy blue	16179	☐	114
CUBE Helmet STEEP	glossy red	16180	☐	114
CUBE Helmet STEEP	glossy white	16181	☐	114
CUBE Helmet STEEP	glossy citrone	16182	☐	114
CUBE Helmet STEEP	glossy grey ´n´ red	16183	☐	114
CUBE Helmet STEEP X Actionteam	glossy grey ´n´ orange	16280	☐	114
CUBE Helmet CINITY	black	16281	☐	113
CUBE Helmet CINITY	white	16282	☐	113
CUBE Helmet CINITY	orange	16283	☐	113
CUBE Helmet CINITY	blue	16284	☐	113
CUBE Helmet CINITY	yellow	16285	☐	113
CUBE Helmet PATHOS	black	16173	☐	109
CUBE Helmet PATHOS	blue	16174	☐	109
CUBE Helmet PATHOS	red	16175	☐	109
CUBE Helmet PATHOS	teamline	16176	☐	109
CUBE Helmet PATHOS	white	16177	☐	109
CUBE Helmet PATHOS	olive	16212	☐	109
CUBE Helmet PATHOS	black ´n´ grey	16213	☐	109
CUBE Helmet QUEST	black	16287	☐	109
CUBE Helmet QUEST Teamline	white ´n´ blue ´n´ red	16288	☐	109
CUBE Helmet QUEST	white	16289	☐	109
CUBE Helmet QUEST	green ´n´ grey ´n´ black	16290	☐	109
CUBE Helmet QUEST	blue ´n´ white ´n´ black	16291	☐	109
CUBE Helmet EVOY HYBRID	black	16234	☐	113
CUBE Helmet EVOY HYBRID	white	16235	☐	113
CUBE Helmet EVOY HYBRID	green	16236	☐	113
CUBE Helmet EVOY HYBRID	blue	16237	☐	113
CUBE Helmet ROOK	blue	16169	☐	108
CUBE Helmet ROOK	red	16170	☐	108
CUBE Helmet ROOK	black	16252	☐	108
CUBE Helmet ROOK	white	16253	☐	108
CUBE Helmet ROOK	olive	16255	☐	108
CUBE Helmet ROOK X Actionteam	grey ´n´ orange	16254	☐	108

SPARE PARTS – SHOES

RATCHET SET SHOES

17060

CUBE Shoes MTB PEAK PRO	blackline	17047	☐	127
CUBE Shoes MTB PEAK PRO	red ´n´ black	17076	☐	127

CLEAT COVER ALL TERRAIN

17061

CUBE Shoes ATX LOXIA	blackline	10722	☐	131
CUBE Shoes ATX LOXIA	grizzly brown	17081	☐	131
CUBE Shoes ATX LOXIA PRO	blackline	17090	☐	131
CUBE Shoes ATX LOXIA PRO	dark grey ´n´ red	17091	☐	131
CUBE Shoes ATX OX	blackline	17037	☐	132
CUBE Shoes ATX OX	blue ´n´ lime	17069	☐	132
CUBE Shoes ATX OX	olive	17083	☐	132
CUBE Shoes ATX LYNX PRO	blackline	17067	☐	132
CUBE Shoes ATX LYNX PRO	black ´n´ red	17085	☐	132

SPIKE SET PEAK/MTB C:62

17063

CUBE Shoes MTB C:62 SLT	blackline	17089	☐	128
CUBE Shoes MTB PEAK	orange	17072	☐	127
CUBE Shoes MTB PEAK	blackline	17049	☐	127
CUBE Shoes MTB PEAK	olive	17075	☐	127
CUBE Shoes MTB PEAK PRO	blackline	17047	☐	127
CUBE Shoes MTB PEAK PRO	red ´n´ black	17076	☐	127

REEL KNOB SHOES AM PRO & C:62

17034

CUBE Shoes ATX LOXIA PRO	blackline	17090	☐	131
CUBE Shoes ATX LOXIA PRO	dark grey ´n´ red	17091	☐	131
CUBE Shoes ATX LYNX PRO	blackline	17067	☐	132
CUBE Shoes ATX LYNX PRO	black ´n´ red	17085	☐	132
CUBE Shoes RD SYDRIX PRO	flash yellow	17054	☐	136
CUBE Shoes RD SYDRIX PRO	blackline	17098	☐	136
CUBE Shoes RD SYDRIX PRO	titanium white	17099	☐	136

ELASTIC LACING SHORT

17064

CUBE Shoes MTB PEAK	orange	17072	☐	127
CUBE Shoes MTB PEAK	blackline	17049	☐	127
CUBE Shoes MTB PEAK	olive	17075	☐	127
CUBE Shoes MTB PEAK PRO	blackline	17047	☐	127
CUBE Shoes MTB PEAK PRO	red ´n´ black	17076	☐	127

HEEL STUDS ROAD C:62 & SYDRIX

17066

CUBE Shoes RD C:62 SLT	blackline	17094	☐	136
CUBE Shoes RD SYDRIX	blackline	17045	☐	135
CUBE Shoes RD SYDRIX PRO	flash yellow	17054	☐	136
CUBE Shoes RD SYDRIX PRO	blackline	17098	☐	136
CUBE Shoes RD SYDRIX PRO	titanium white	17099	☐	136



SPARE PARTS – SHOES



DISC CLOSURE SET

17055

CUBE Shoes MTB C:62 SLT	blackline	17089	☐	128
CUBE Shoes RD C:62 SLT	blackline	17094	☐	136

SPARE PARTS – COMPUTER



HANDLEBAR BRACKET

14067

CUBE Computer PRO LITE	black ´n´ silver	14026	☐	190
CUBE Computer RACE PEAK	black ´n´ black	14027	☐	190
CUBE Computer RACE TRAIN	black ´n´ anthracite metallic	14028	☐	189
CUBE Computer RACE TRAIN Set	black ´n´ anthracite metallic	14059	☐	189
CUBE Computer RACE EVO	black ´n´ blue metallic	14029	☐	189

SPARE PARTS – PUMPS



FRAME MOUNT SIZE 1

17100

CUBE Pump RACE COMFORT	black	14057	☐	195
CUBE Pump RACE FLEX HP	black	40422	☐	196
CUBE Pump RACE HYBRID HP	black	40434	☐	197
CUBE Pump RACE MICRO	black	14030	☐	196
CUBE Pump RACE MICRO	blue ´n´ black	14053	☐	196
CUBE Pump RACE PURE	black	14056	☐	195



FRAME MOUNT SIZE 2

17101

CUBE Pump RACE DUAL	black	14032	☐	195
CUBE Pump RACE FLEX HV	black	40423	☐	197
CUBE Pump RACE HYBRID HV	black	14036	☐	198



STRAP FOR FRAME MOUNT



17102

CUBE Pump RACE COMFORT	black	14057	☐	195
CUBE Pump RACE DUAL	black	14032	☐	195
CUBE Pump RACE FLEX HP	black	40422	☐	196
CUBE Pump RACE FLEX HV	black	40423	☐	197
CUBE Pump RACE HYBRID HP	black	40434	☐	197
CUBE Pump RACE HYBRID HV	black	14036	☐	198
CUBE Pump RACE MICRO	black	14030	☐	196
CUBE Pump RACE MICRO	blue ´n´ black	14053	☐	196
CUBE Pump RACE PURE	black	14056	☐	195

SPARE PARTS – PUMPS



REPLACEMENTKIT VALVE RACE MICRO

17103

CUBE Pump RACE MICRO	black	14030		196
CUBE Pump RACE MICRO	blue 'n' black	14053		196



REPLACEMENTKIT VALVE EZ-HEAD SMALL

17104

CUBE Pump RACE CO2	black	14033		197
CUBE Pump RACE COMFORT	black	14057		195
CUBE Pump RACE DUAL	black	14032		195
CUBE Pump RACE FLEX HP	black	40422		196
CUBE Pump RACE FLEX HV	black	40423		197
CUBE Pump RACE HYBRID HP	black	40434		197
CUBE Pump RACE HYBRID HV	black	14036		198
CUBE Pump RACE MICRO	blue 'n' black	14053		196
CUBE Pump RACE PURE	black	14056		195



CO2-CARTRIDGE 16 G

17105

CUBE Pump RACE CO2	black	14033		197
CUBE Pump RACE HYBRID HP	black	40434		197
CUBE Pump RACE HYBRID HV	black	14036		198



CO2-CARTRIDGE 25 G

17106

CUBE Pump RACE CO2	black	14033		197
CUBE Pump RACE HYBRID HP	black	40434		197
CUBE Pump RACE HYBRID HV	black	14036		198

CO2-CARTRIDGE 25 G

17107

CUBE Pump RACE HYBRID HP	black	40434		197
CUBE Pump RACE HYBRID HV	black	14036		198

REPLACEMENTKIT VALVE EZ-HEAD BIG

40440

CUBE Floor Pump RACE FLOOR	black	14038		198
----------------------------	-------	-------	---	-----

VALVE HEAD WITH HOSE RACE FLOOR

40441

CUBE Floor Pump RACE FLOOR	black	14038		198
----------------------------	-------	-------	---	-----



SPARE PARTS – MUDGUARDS

ADAPTER SET CUBEGUARD FRONT
13823

CUBE Cubeguard PERFORMANCE 27.5" front	black ´n´green	13700	☐	219
CUBE Cubeguard PERFORMANCE 27.5" front	black ´n´blue	13701	☐	219
CUBE Cubeguard PERFORMANCE 27.5" front	black ´n´white	13702	☐	219
CUBE Cubeguard PERFORMANCE 27.5" front	black ´n´grey	13703	☐	219
CUBE Cubeguard PERFORMANCE 29" front	black ´n´green	13708	☐	219
CUBE Cubeguard PERFORMANCE 29" front	black ´n´blue	13709	☐	219
CUBE Cubeguard PERFORMANCE 29" front	black ´n´white	13710	☐	219
CUBE Cubeguard PERFORMANCE 29" front	black ´n´grey	13711	☐	219
CUBE Cubeguard RACE 26" / 28" Cross front	black	13820	☐	220

LEVER SET CUBEGUARD FRONT
13825

CUBE Cubeguard PERFORMANCE 27.5" front	black ´n´green	13700	☐	219
CUBE Cubeguard PERFORMANCE 27.5" front	black ´n´blue	13701	☐	219
CUBE Cubeguard PERFORMANCE 27.5" front	black ´n´white	13702	☐	219
CUBE Cubeguard PERFORMANCE 27.5" front	black ´n´grey	13703	☐	219
CUBE Cubeguard PERFORMANCE 29" front	black ´n´green	13708	☐	219
CUBE Cubeguard PERFORMANCE 29" front	black ´n´blue	13709	☐	219
CUBE Cubeguard PERFORMANCE 29" front	black ´n´white	13710	☐	219
CUBE Cubeguard PERFORMANCE 29" front	black ´n´grey	13711	☐	219
CUBE Cubeguard RACE 26" / 28" Cross front	black	13820	☐	220

RUBBER SET CUBEGUARD RACE REAR
13826

CUBE Cubeguard PERFORMANCE 27.5" rear	black ´n´green	13704	☐	219
CUBE Cubeguard PERFORMANCE 27.5" rear	black ´n´blue	13705	☐	219
CUBE Cubeguard PERFORMANCE 27.5" rear	black ´n´white	13706	☐	219
CUBE Cubeguard PERFORMANCE 27.5" rear	black ´n´grey	13707	☐	219
CUBE Cubeguard PERFORMANCE 29" rear	black ´n´green	13712	☐	219
CUBE Cubeguard PERFORMANCE 29" rear	black ´n´blue	13713	☐	219
CUBE Cubeguard PERFORMANCE 29" rear	black ´n´white	13714	☐	219
CUBE Cubeguard PERFORMANCE 29" rear	black ´n´grey	13715	☐	219
CUBE Cubeguard RACE 26" / 28" Cross rear	black	13821	☐	220

RATCHET FASTENING CLAMP CUBEGUARD REAR
13854

CUBE Cubeguard PERFORMANCE 27.5" rear	black ´n´green	13704	☐	219
CUBE Cubeguard PERFORMANCE 27.5" rear	black ´n´blue	13705	☐	219
CUBE Cubeguard PERFORMANCE 27.5" rear	black ´n´white	13706	☐	219
CUBE Cubeguard PERFORMANCE 27.5" rear	black ´n´grey	13707	☐	219
CUBE Cubeguard PERFORMANCE 29" rear	black ´n´green	13712	☐	219
CUBE Cubeguard PERFORMANCE 29" rear	black ´n´blue	13713	☐	219
CUBE Cubeguard PERFORMANCE 29" rear	black ´n´white	13714	☐	219
CUBE Cubeguard PERFORMANCE 29" rear	black ´n´grey	13715	☐	219
CUBE Cubeguard RACE 26" / 28" Cross rear	black	13821	☐	220

STRAPS CUBEGUARD DOWNTUBE
13860

CUBE Cubeguard Downtube	black	13835	☐	221
-------------------------	-------	-------	---	-----

SPARE PARTS – MUDGUARDS



TAPERED ADAPTER

93095

CUBE Cubeguard PERFORMANCE 27.5" front	black ´n´green	13700	☐	219
CUBE Cubeguard PERFORMANCE 27.5" front	black ´n´blue	13701	☐	219
CUBE Cubeguard PERFORMANCE 27.5" front	black ´n´white	13702	☐	219
CUBE Cubeguard PERFORMANCE 27.5" front	black ´n´grey	13703	☐	219
CUBE Cubeguard PERFORMANCE 29" front	black ´n´green	13708	☐	219
CUBE Cubeguard PERFORMANCE 29" front	black ´n´blue	13709	☐	219
CUBE Cubeguard PERFORMANCE 29" front	black ´n´white	13710	☐	219
CUBE Cubeguard PERFORMANCE 29" front	black ´n´grey	13711	☐	219
CUBE Cubeguard RACE 26" / 28" Cross front	black	13820	☐	220



P O I N T O F S A L E



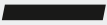

OVERVIEW



CUPS
📖 277



SHOPPING BAGS
📖 277

POINT OF SALE





7189 black 'n' blue 'n' red

CUP HPC

▪ CUBE design

MATERIAL: ceramic

VOLUME: 0.25 litres



7190 grey

JUG

▪ CUBE design

MATERIAL: stoneware

VOLUMEN: 0.5 litres



15002 black 'n' blue 'n' red

POP SHOPPING BAG LOGO

SIZE: (WxH) 360 x 380 mm

MATERIAL: PP - Woven

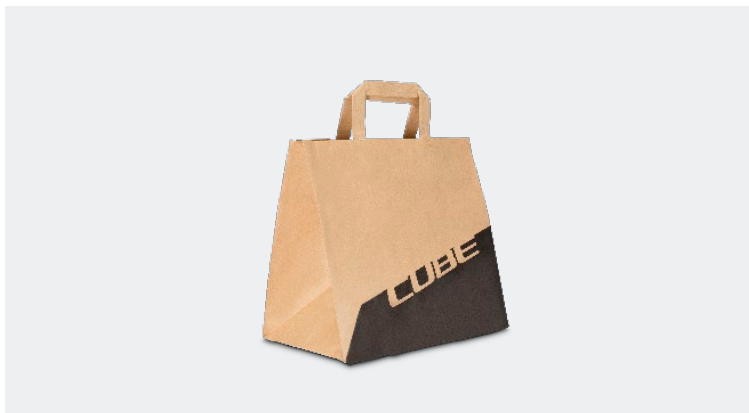

15003 natur 'n' black

POP SHOPPING BAG SMALL

SIZE: (WxH) 260 x 250 mm

MATERIAL: paper



POP SHOPPING BAG LARGE

SIZE: (WxH) 320 x 440 mm

MATERIAL: paper

15004 natur´n´black

CUBE BIKES

Ludwig-Hüttner-Straße 5-7

95679 Waldershof

Germany

www.cube.eu

<http://b2b.cube.eu>

E-Mail: info@cube.eu

CLAUSE RESERVING ERRORS

All images and product descriptions listed are correct at time of press. Despite careful preparation and checking of all data we reserve the right to make changes without notice. Errors cannot be excluded.

RIGHTS OF USE

The rights for all used text, pictures, graphic designs and logos are owned by the company PENDING SYSTEM GmbH & Co. KG. Use is only permitted with the permission of PENDING SYSTEM GmbH & Co. KG. This approval is subject to revocation.



Design & Database Publishing by 4c media
Oberkonnersreuther Straße 6a · 95448 Bayreuth / Germany
Freecall 0800 2222 633 · Website: www.cccc.de